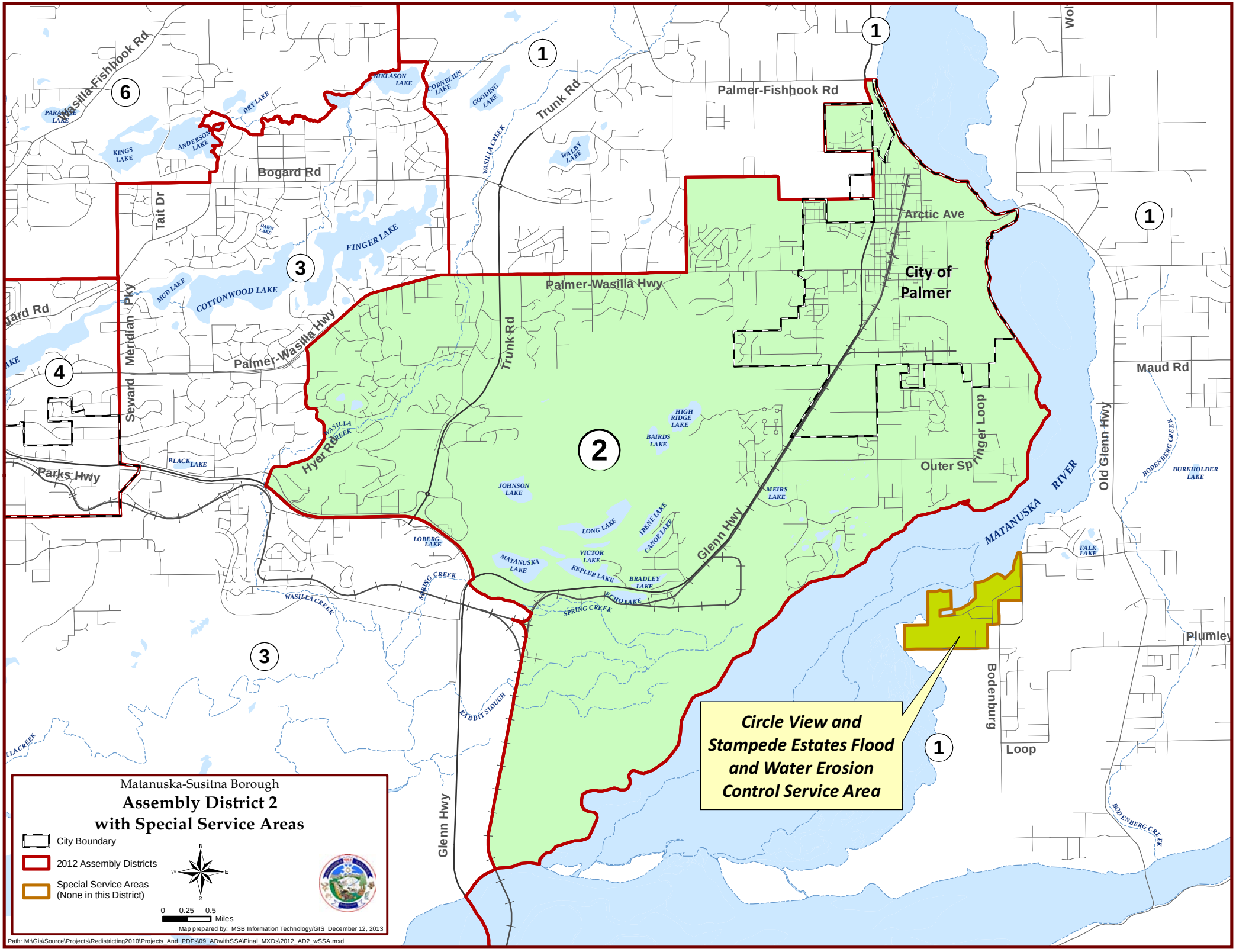
Matanuska-Susitna Borough
Assembly District 2
with Special Service Areas
City Boundary
2012 Assembly Districts
Special Service Areas
(None in this District)
N
W
E
S
0 0.25 0.5
Miles
Map prepared by: MSB Information Technology/GIS December 12, 2013
Path: M:\Gis\Source\Projects\Redistricting2010\Projects_And_PDFs\09_ADwithSSA\Final_MXDs\2012_AD2_wSSA.mxd
Circle View and Stampede Estates Flood and Water Erosion Control Service Area
City of Palmer
Palmer-Fishhook Rd
Trunk Rd
Bogard Rd
Tait Dr
Meridian Pky
Seward
Palmer-Wasilla Hwy
Parks Hwy
Hyer Rd
Glenn Hwy
Arctic Ave
Outer Springer Loop
Maud Rd
Old Glenn Hwy
Bodenburg Loop
Plumley
MATANUSKA RIVER
WASILLA CREEK
SPRING CREEK
RABBIT SLOUGH
BODENBERG CREEK
FINGER LAKE
COTTONWOOD LAKE
MUD LAKE
DAWN LAKE
DRY LAKE
KINGS LAKE
ANDERSON LAKE
NIKLASON LAKE
CORNELIUS LAKE
GOODING LAKE
WAIBY LAKE
BLACK LAKE
HIGH RIDGE LAKE
BAIRDS LAKE
JOHNSON LAKE
MEIRS LAKE
LONG LAKE
IRENE LAKE
CANOE LAKE
LOBERG LAKE
MATANUSKA LAKE
VICTOR LAKE
KEPLER LAKE
BRADLEY LAKE
ECHO LAKE
BURKHOLDER LAKE
FALK LAKE
1
2
3
4
6