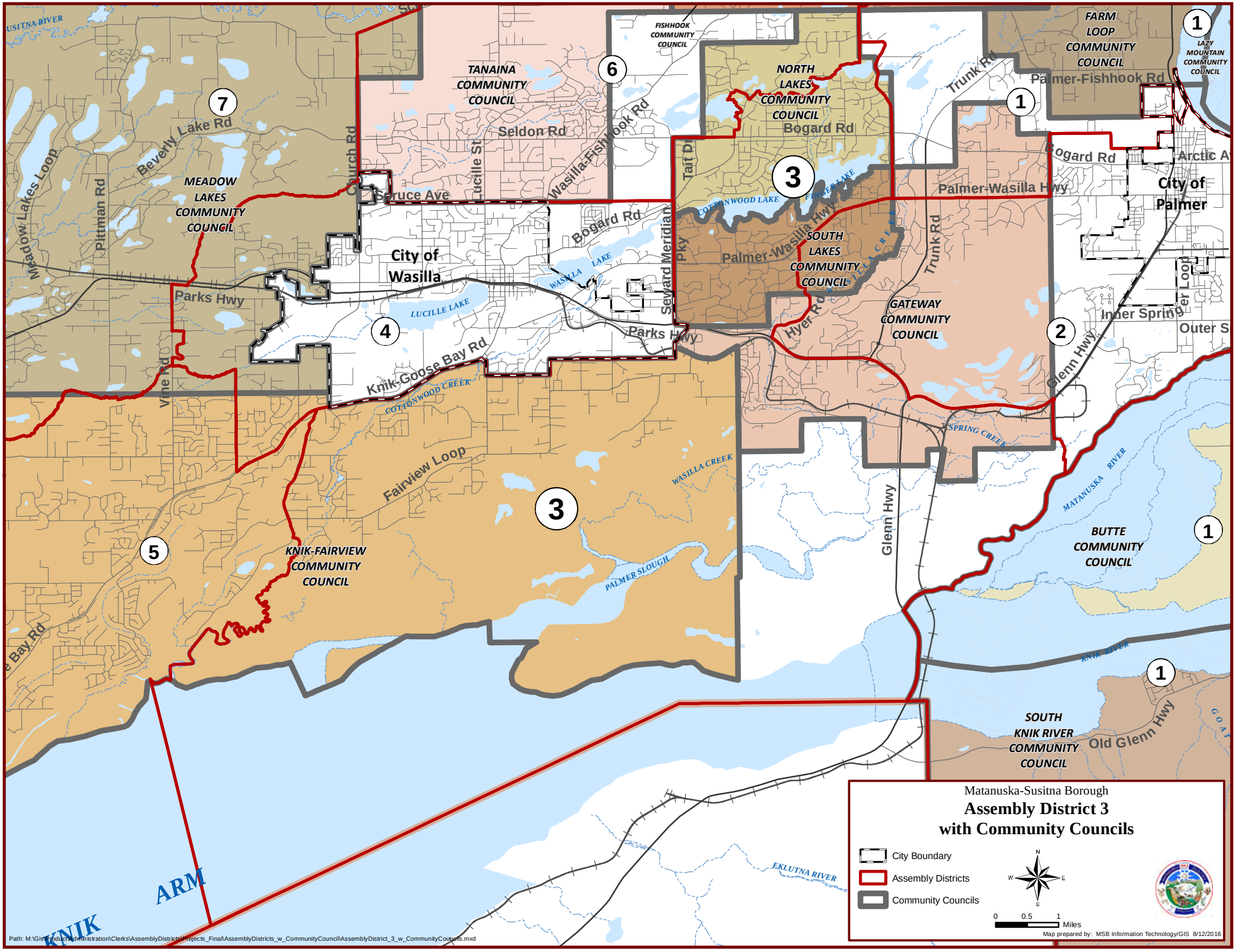
Matanuska-Susitna Borough
Assembly District 3
with Community Councils
City Boundary
Assembly Districts
Community Councils
0 0.5 1 Miles
Map prepared by: MSB Information Technology/GIS 8/12/2016
Path: M:\Gis\Product\Administration\Clerks\AssemblyDistricts\Projects_Final\AssemblyDistricts_w_CommunityCouncil\AssemblyDistrict_3_w_CommunityCouncils.mxd
TANAINA COMMUNITY COUNCIL
FISHHOOK COMMUNITY COUNCIL
NORTH LAKES COMMUNITY COUNCIL
FARM LOOP COMMUNITY COUNCIL
LAZY MOUNTAIN COMMUNITY COUNCIL
MEADOW LAKES COMMUNITY COUNCIL
SOUTH LAKES COMMUNITY COUNCIL
GATEWAY COMMUNITY COUNCIL
KNIK-FAIRVIEW COMMUNITY COUNCIL
BUTTE COMMUNITY COUNCIL
SOUTH KNIK RIVER COMMUNITY COUNCIL
City of Wasilla
City of Palmer
Palmer-Fishhook Rd
Bogard Rd
Seldon Rd
Wasilla-Fishhook Rd
Palmer-Wasilla Hwy
Parks Hwy
Knik Goose Bay Rd
Fairview Loop
Glenn Hwy
Old Glenn Hwy
Trunk Rd
Hyer Rd
Church Rd
Beverly Lake Rd
Meadow Lakes Loop
Pittman Rd
Vine Rd
Lucille St
Taft Dr
Seward Meridian Pky
Spruce Ave
Inner Spring Loop
Outer S
Arctic A
LUCILLE LAKE
WASILLA LAKE
COTTONWOOD LAKE
FINGER LAKE
COTTONWOOD CREEK
WASILLA CREEK
SPRING CREEK
PALMER SLOUGH
MATANUSKA RIVER
KNIK RIVER
EKLUTNA RIVER
USITNA RIVER
ARM
KNIK
1
2
3
4
5
6
7