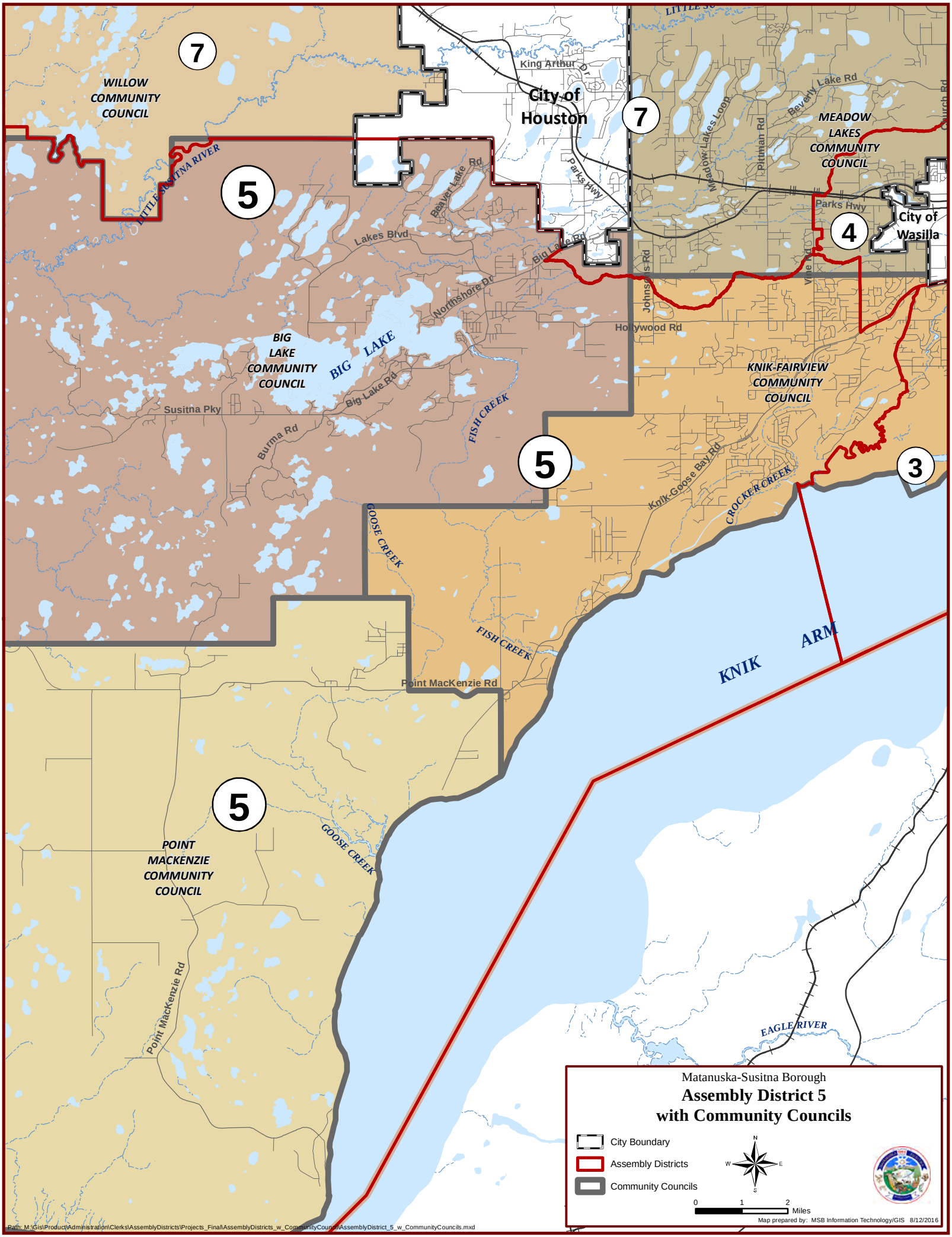
Matanuska-Susitna Borough
Assembly District 5
with Community Councils
City Boundary
Assembly Districts
Community Councils
0 1 2 Miles
Map prepared by: MSB Information Technology/GIS 8/12/2016
Path: M:\Gis\Product\Administration\Clerks\AssemblyDistricts\Projects_Final\AssemblyDistricts_w_CommunityCouncil\AssemblyDistrict_5_w_CommunityCouncils.mxd
WILLOW COMMUNITY COUNCIL
City of Houston
MEADOW LAKES COMMUNITY COUNCIL
City of Wasilla
BIG LAKE COMMUNITY COUNCIL
KNIK-FAIRVIEW COMMUNITY COUNCIL
POINT MACKENZIE COMMUNITY COUNCIL
LITTLE SUSITNA RIVER
BIG LAKE
FISH CREEK
GOOSE CREEK
CROCKER CREEK
KNIK ARM
EAGLE RIVER
King Arthur Dr
Parks Hwy
Beverly Lake Rd
Meadow Lakes Loop
Pittman Rd
Church Rd
Beaver Lake Rd
Lakes Blvd
Big Lake Rd
Northshore Dr
Johnson Rd
Vine Rd
Hollywood Rd
Susitna Pky
Burma Rd
Knik-Goose Bay Rd
Point MacKenzie Rd
7
5
4
3