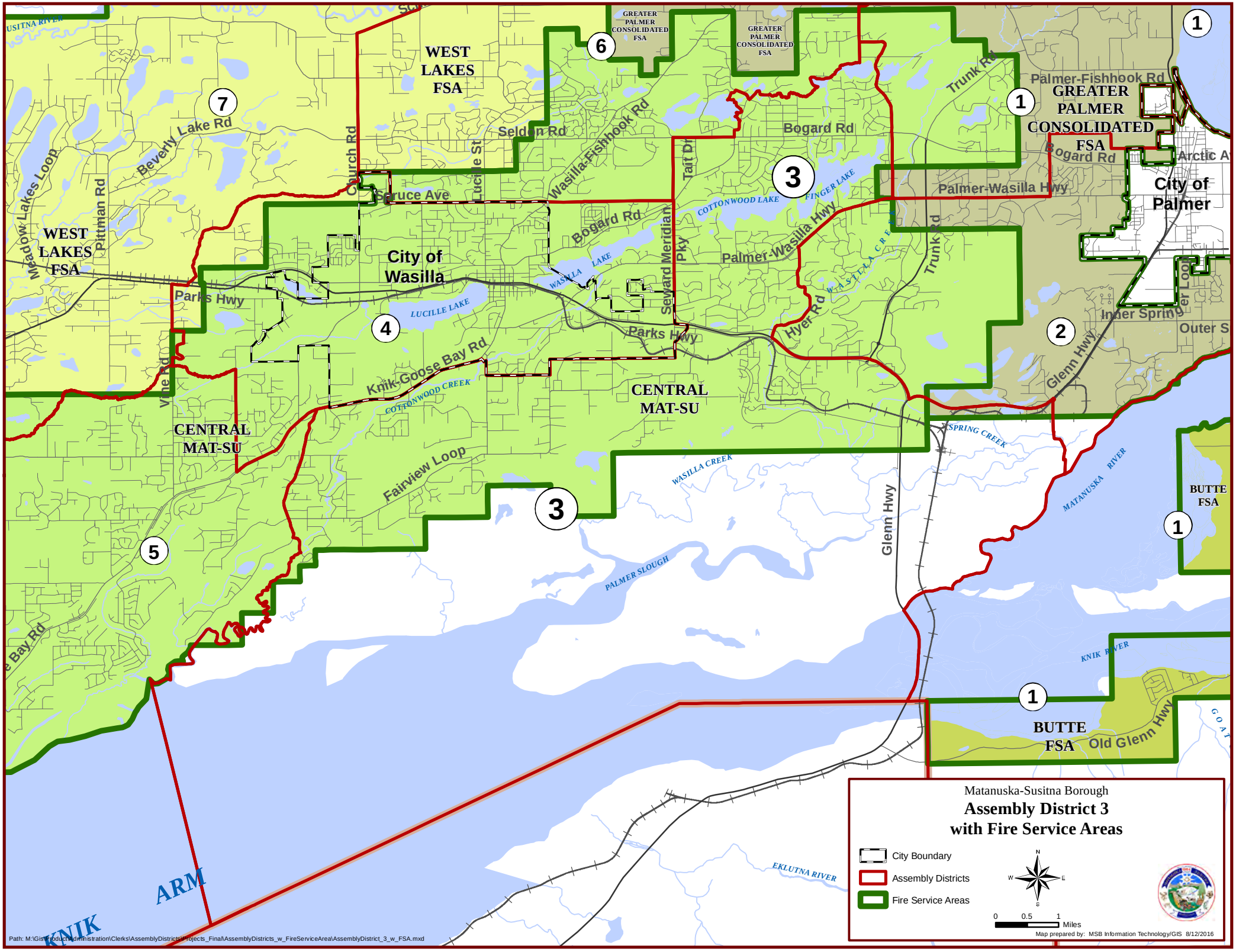

Matanuska-Susitna Borough
Assembly District 3
with Fire Service Areas
City Boundary
Assembly Districts
Fire Service Areas
0 0.5 1 Miles
Map prepared by: MSB Information Technology/GIS 8/12/2016
WEST LAKES FSA
GREATER PALMER CONSOLIDATED FSA
City of Wasilla
City of Palmer
CENTRAL MAT-SU
BUTTE FSA
KNIK ARM
Beverly Lake Rd
Meadow Lakes Loop
Pittman Rd
Church Rd
Seldon Rd
Lucille St
Wasilla-Fishhook Rd
Bogard Rd
Tait Dr
Seward Meridian Pky
Trunk Rd
Palmer-Fishhook Rd
Arctic Av
Palmer-Wasilla Hwy
Spruce Ave
Parks Hwy
Knik-Goose Bay Rd
Vine Rd
Fairview Loop
Hyer Rd
Glenn Hwy
Inner Springer Loop
Outer S
Old Glenn Hwy
COTTONWOOD LAKE
FINGER LAKE
WASILLA LAKE
LUCILLE LAKE
COTTONWOOD CREEK
WASILLA CREEK
SPRING CREEK
MATANUSKA RIVER
PALMER SLOUGH
KNIK RIVER
EKLUTNA RIVER
1
2
3
4
5
6
7
Path: M:\Gis\Product\Administration\Clerks\AssemblyDistricts\Projects_Final\AssemblyDistricts_w_FireServiceArea\AssemblyDistrict_3_w_FSA.mxd