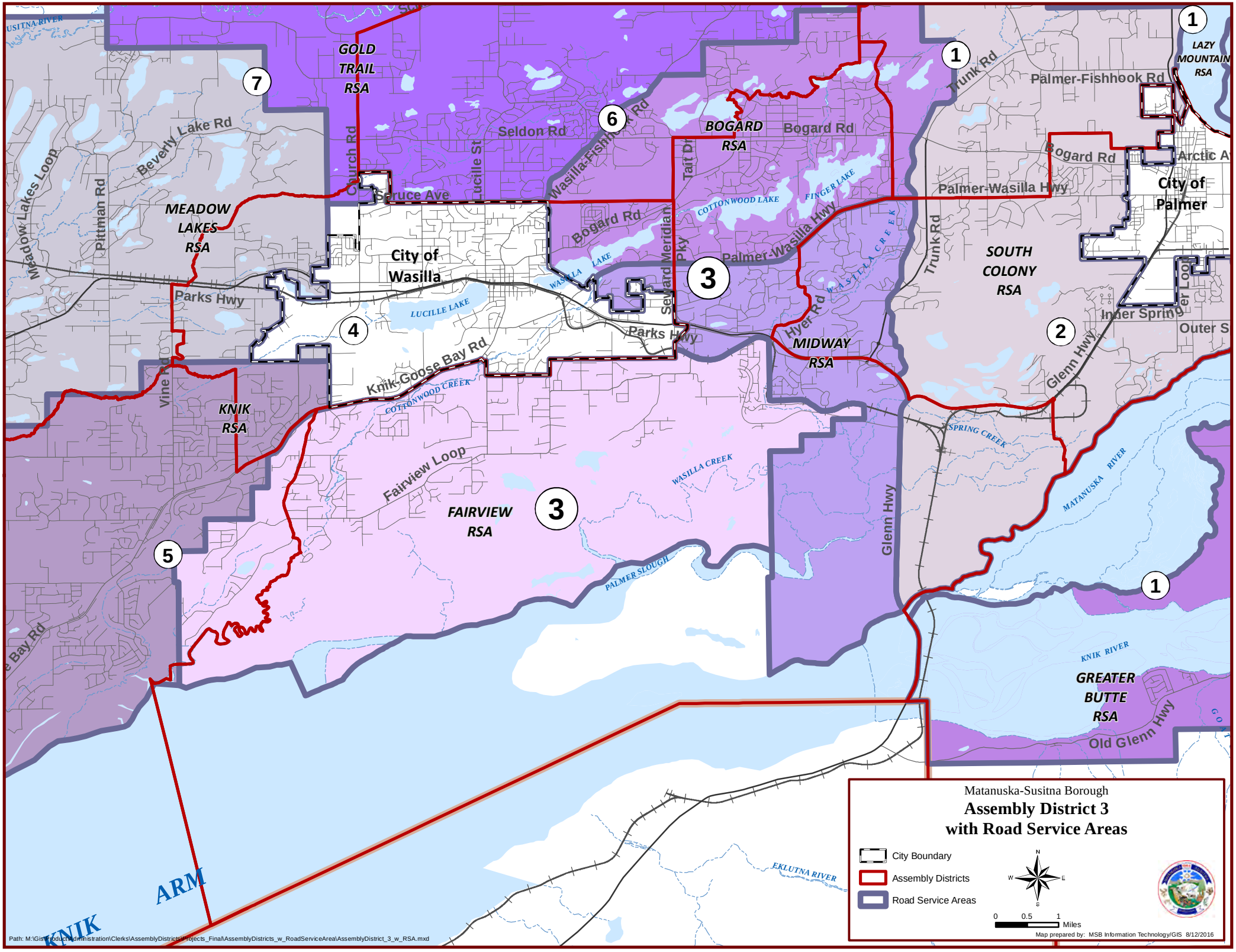

Matanuska-Susitna Borough
Assembly District 3
with Road Service Areas
City Boundary
Assembly Districts
Road Service Areas
0 0.5 1 Miles
Map prepared by: MSB Information Technology/GIS 8/12/2016
GOLD TRAIL RSA
MEADOW LAKES RSA
KNIK RSA
FAIRVIEW RSA
BOGARD RSA
MIDWAY RSA
SOUTH COLONY RSA
GREATER BUTTE RSA
LAZY MOUNTAIN RSA
City of Wasilla
City of Palmer
Seldon Rd
Bogard Rd
Palmer-Fishhook Rd
Palmer-Wasilla Hwy
Trunk Rd
Glenn Hwy
Knik-Goose Bay Rd
Fairview Loop
Parks Hwy
Beverly Lake Rd
Meadow Lakes Loop
Pittman Rd
Church Rd
Lucille St
Wasilla-Fishhook Rd
Tait Dr
Seward Meridian Pky
Hyer Rd
Arctic Av
Inner Spring Loop
Outer S
Old Glenn Hwy
Vine Rd
Spruce Ave
COTTONWOOD LAKE
FINGER LAKE
WASILLA LAKE
LUCILLE LAKE
WASILLA CREEK
COTTONWOOD CREEK
SPRING CREEK
MATANUSKA RIVER
KNIK RIVER
PALMER SLOUGH
EKLUTNA RIVER
KNIK ARM
1
2
3
4
5
6
7
Path: M:\Gis\Product\Administration\Clerks\AssemblyDistricts\Projects_Final\AssemblyDistricts_w_RoadServiceArea\AssemblyDistrict_3_w_RSA.mxd