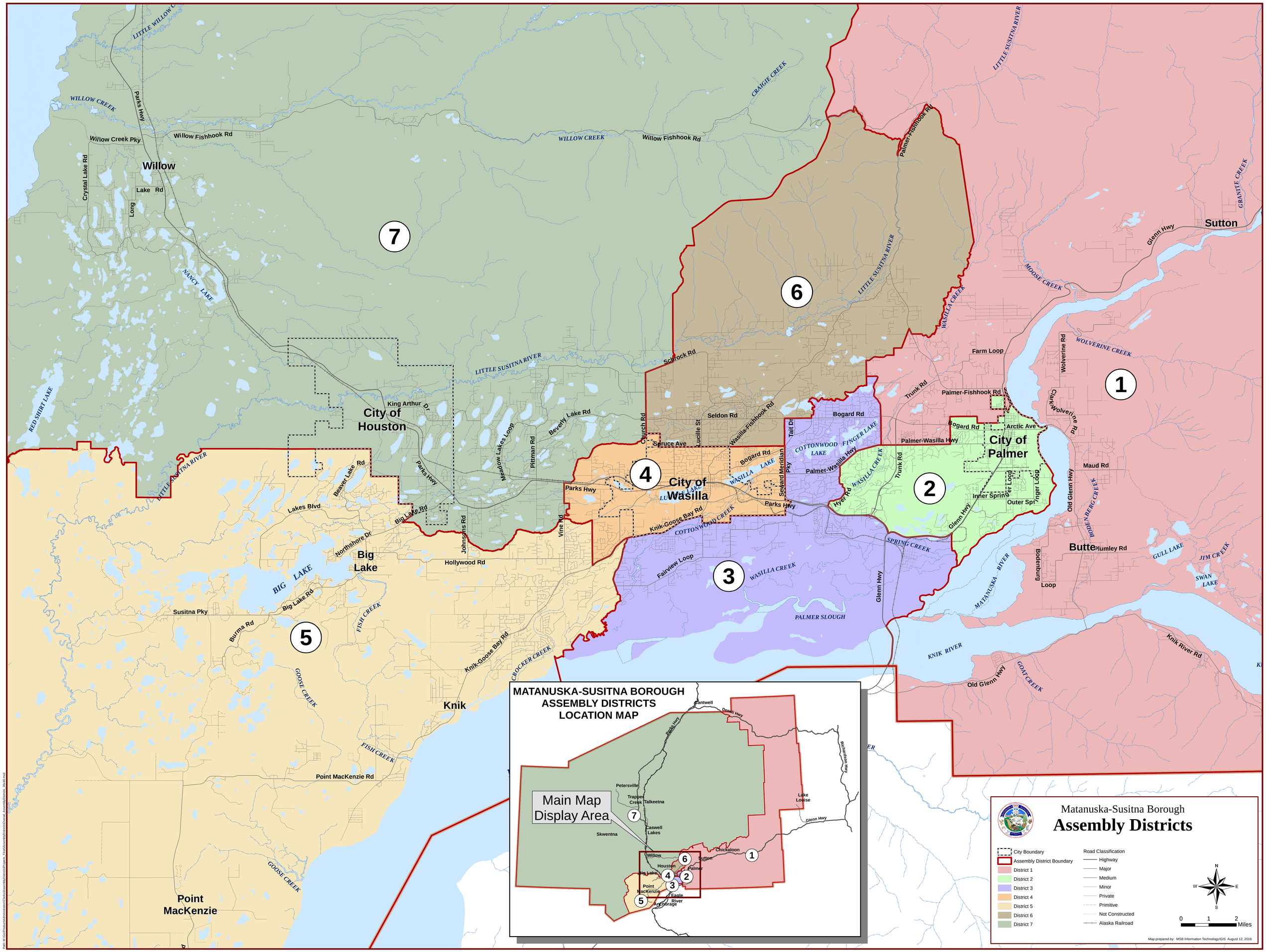

Matanuska-Susitna Borough
Assembly Districts
City Boundary
Assembly District Boundary
District 1
District 2
District 3
District 4
District 5
District 6
District 7
Road Classification
Highway
Major
Medium
Minor
Private
Primitive
Not Constructed
Alaska Railroad
0 1 2 Miles
Map prepared by: MSB Information Technology/GIS August 12, 2016
MATANUSKA-SUSITNA BOROUGH
ASSEMBLY DISTRICTS
LOCATION MAP
Main Map
Display Area
Willow
Sutton
City of Houston
City of Wasilla
City of Palmer
Big Lake
Knik
Point MacKenzie
Butte
Willow Creek Pky
Willow Fishhook Rd
Parks Hwy
Crystal Lake Rd
Lake Rd
Long
Palmer-Fishhook Rd
Glenn Hwy
Farm Loop
Wolverine Rd
Trunk Rd
Palmer-Wasilla Hwy
Bogard Rd
Arctic Ave
Maud Rd
Old Glenn Hwy
Plumley Rd
Bodenburg Loop
Knik River Rd
Knik-Goose Bay Rd
Fairview Loop
Hollywood Rd
Big Lake Rd
Susitna Pky
Burma Rd
Point MacKenzie Rd
Lakes Blvd
Beaver Lake Rd
Northshore Dr
King Arthur Dr
Beverly Lake Rd
Meadow Lakes Loop
Pittman Rd
Johnsons Rd
Vine Rd
Church Rd
Lucille St
Seldon Rd
Wasilla-Fishhook Rd
Spruce Ave
Tait Dr
Seward Meridian Pky
Hyer Rd
Inner Spring Loop
Outer Spring Loop
Schrock Rd
Glenn Hwy
Knik River Rd
Old Glenn Hwy
Richardson Hwy
Cantwell
Denali Hwy
Petersville
Trapper Creek
Talkeetna
Caswell Lakes
Skwentna
Lake Louise
Chickaloon
Willow
Houston
Sutton
Palmer
Big Lake
Point MacKenzie
Eagle River
Anchorage
1
2
3
4
5
6
7