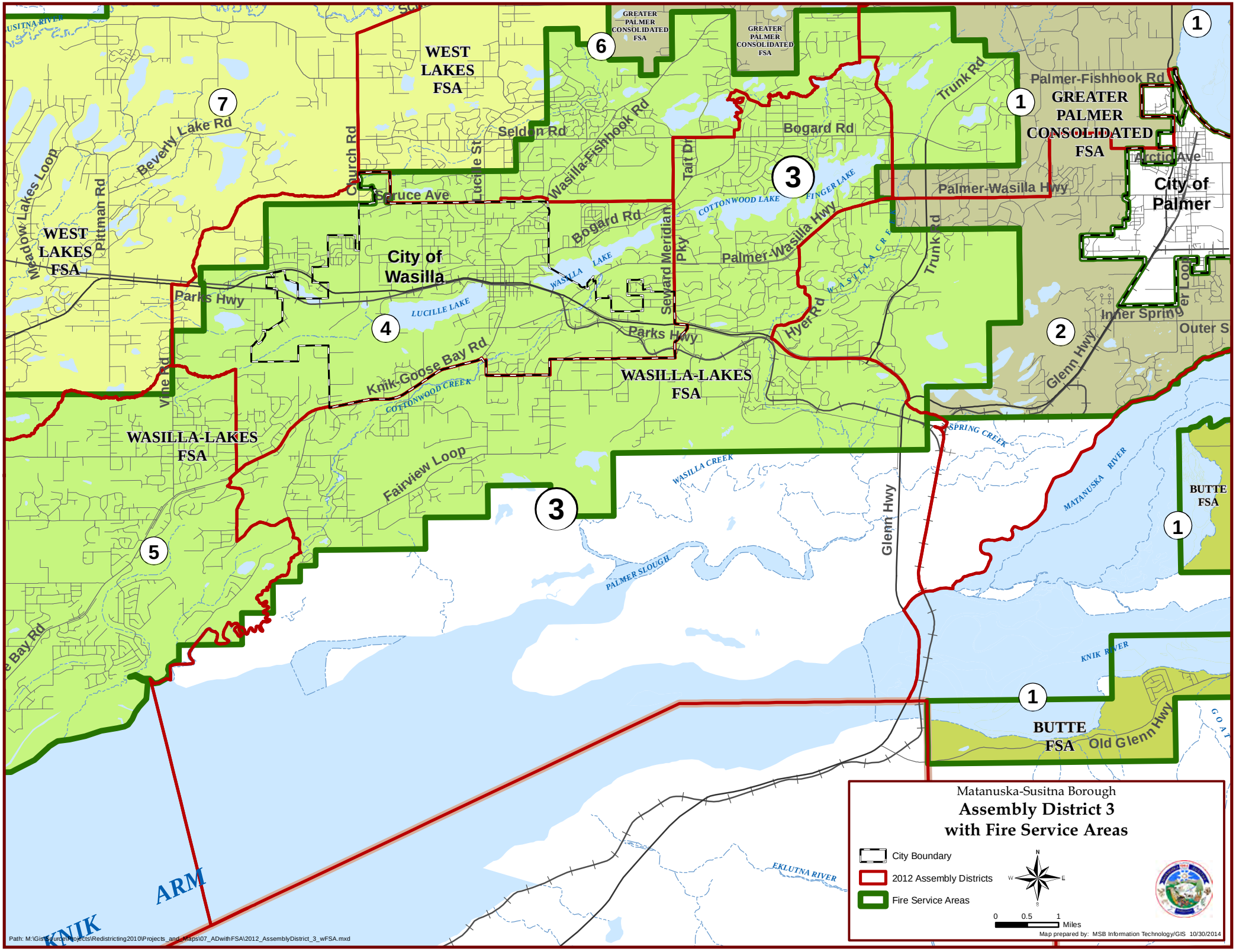
Matanuska-Susitna Borough
Assembly District 3
with Fire Service Areas
City Boundary
2012 Assembly Districts
Fire Service Areas
0 0.5 1 Miles
Map prepared by: MSB Information Technology/GIS 10/30/2014
Path: M:\GisSource\Projects\Redistricting2010\Projects_and_Maps\07_ADwithFSA\2012_AssemblyDistrict_3_wFSA.mxd
WEST LAKES FSA
GREATER PALMER CONSOLIDATED FSA
City of Palmer
City of Wasilla
WASILLA-LAKES FSA
BUTTE FSA
ARM
KNIK
Palmer-Fishhook Rd
Palmer-Wasilla Hwy
Bogard Rd
Seldon Rd
Wasilla-Fishhook Rd
Church Rd
Lucille St
Spruce Ave
Beverly Lake Rd
Pittman Rd
Meadow Lakes Loop
Parks Hwy
Knik Goose Bay Rd
Fairview Loop
Vine Rd
Seward Meridian Pky
Taft Dr
Trunk Rd
Hyer Rd
Glenn Hwy
Old Glenn Hwy
Arctic Ave
Inner Spring Loop
Outer S
COTTONWOOD LAKE
FINGER LAKE
WASILLA LAKE
LUCILLE LAKE
COTTONWOOD CREEK
WASILLA CREEK
SPRING CREEK
MATANUSKA RIVER
PALMER SLOUGH
KNIK RIVER
EKLUTNA RIVER
1
2
3
4
5
6
7