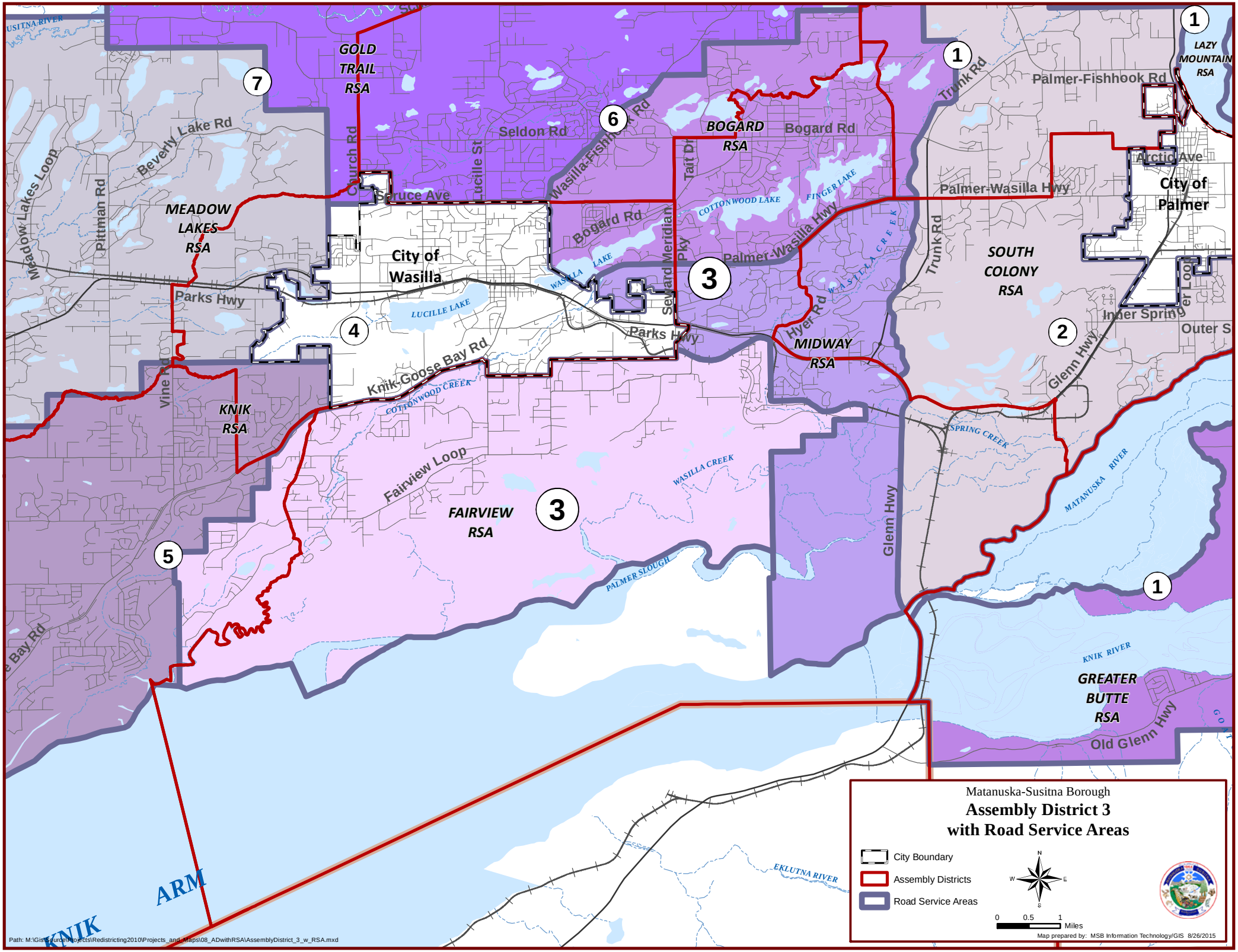
Matanuska-Susitna Borough
Assembly District 3
with Road Service Areas
City Boundary
Assembly Districts
Road Service Areas
N
W
E
S
0
0.5
1
Miles
Map prepared by: MSB Information Technology/GIS 8/26/2015
Path: M:\GisSource\Projects\Redistricting2010\Projects_and_Maps\08_ADwithRSA\AssemblyDistrict_3_w_RSA.mxd
GOLD TRAIL RSA
MEADOW LAKES RSA
KNIK RSA
FAIRVIEW RSA
BOGARD RSA
MIDWAY RSA
SOUTH COLONY RSA
LAZY MOUNTAIN RSA
GREATER BUTTE RSA
City of Wasilla
City of Palmer
Seldon Rd
Bogard Rd
Palmer-Wasilla Hwy
Palmer-Fishhook Rd
Parks Hwy
Knik Goose Bay Rd
Fairview Loop
Glenn Hwy
Old Glenn Hwy
Trunk Rd
Church Rd
Lucille St
Wasilla-Fishhook Rd
Seward Meridian Pky
Hyer Rd
Tait Dr
Beverly Lake Rd
Pittman Rd
Meadow Lakes Loop
Vine Rd
Arctic Ave
Inner Spring
Outer S
COTTONWOOD LAKE
FINGER LAKE
WASILLA LAKE
LUCILLE LAKE
WASILLA CREEK
COTTONWOOD CREEK
SPRING CREEK
MATANUSKA RIVER
KNIK RIVER
PALMER SLOUGH
EKLUTNA RIVER
USITNA RIVER
ARM
1
2
3
4
5
6
7