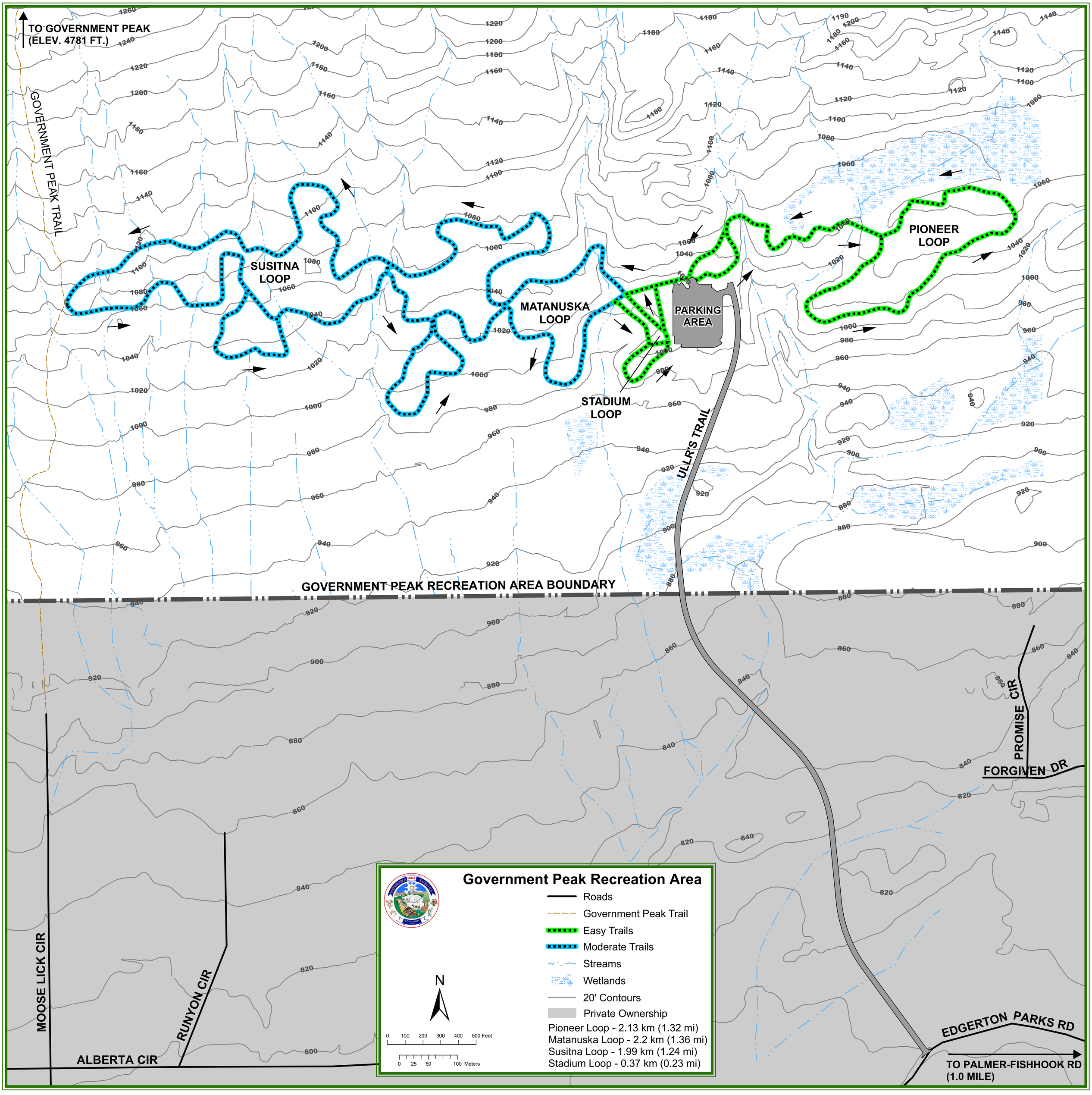
TO GOVERNMENT PEAK
(ELEV. 4781 FT.)
GOVERNMENT PEAK TRAIL
SUSITNA LOOP
MATANUSKA LOOP
STADIUM LOOP
PARKING AREA
PIONEER LOOP
ULLR'S TRAIL
GOVERNMENT PEAK RECREATION AREA BOUNDARY
PROMISE CIR
FORGIVEN DR
EDGERTON PARKS RD
TO PALMER-FISHHOOK RD
(1.0 MILE)
MOOSE LICK CIR
RUNYON CIR
ALBERTA CIR
Government Peak Recreation Area
Roads
Government Peak Trail
Easy Trails
Moderate Trails
Streams
Wetlands
20' Contours
Private Ownership
Pioneer Loop - 2.13 km (1.32 mi)
Matanuska Loop - 2.2 km (1.36 mi)
Susitna Loop - 1.99 km (1.24 mi)
Stadium Loop - 0.37 km (0.23 mi)
N
0 100 200 300 400 500 Feet
0 25 50 100 Meters