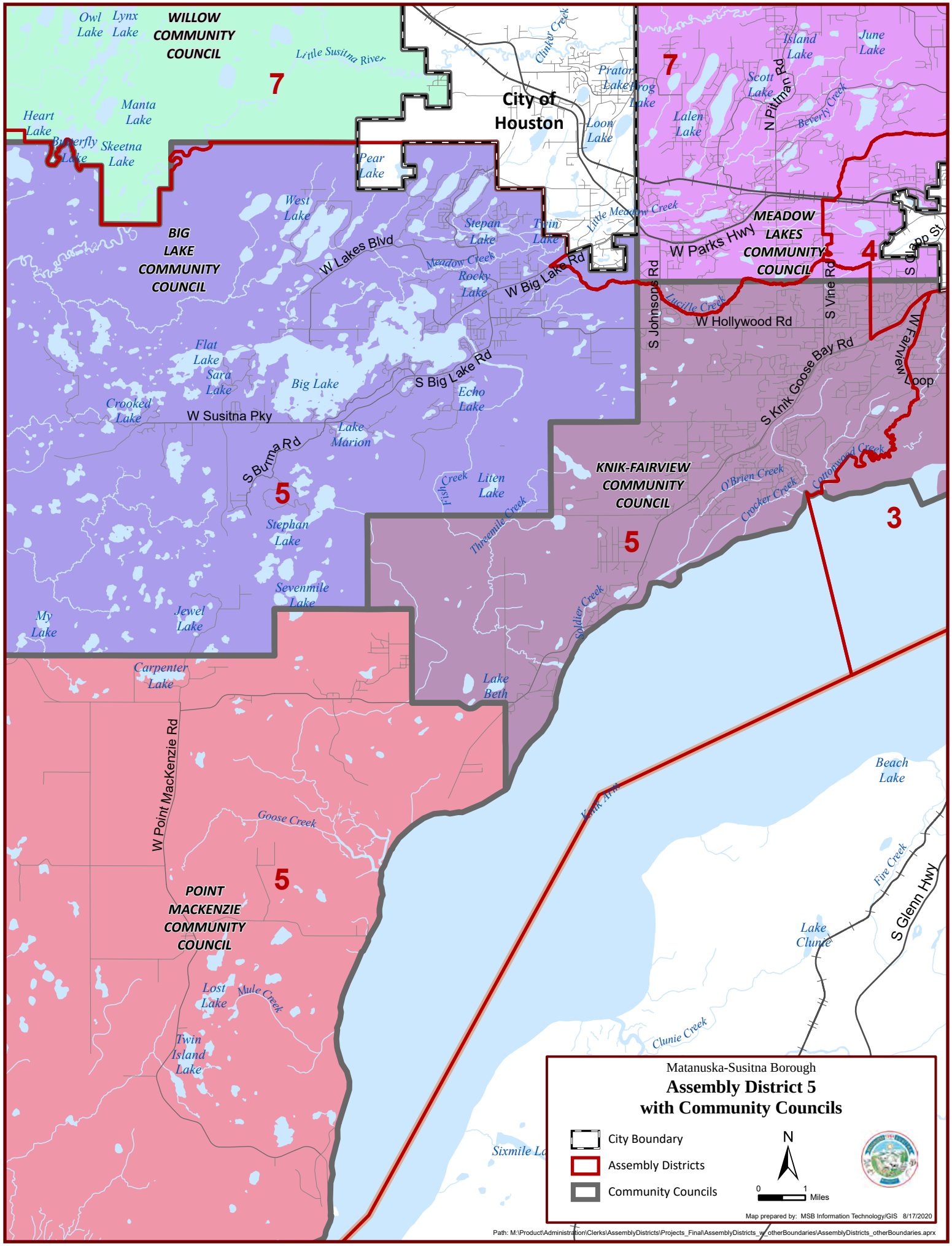
Matanuska-Susitna Borough
Assembly District 5
with Community Councils
City Boundary
Assembly Districts
Community Councils
N
0
1
Miles
Map prepared by: MSB Information Technology/GIS 8/17/2020
Path: M:\Product\Administration\Clerks\AssemblyDistricts\Projects_Final\AssemblyDistricts_w_otherBoundaries\AssemblyDistricts_otherBoundaries.aprx
WILLOW COMMUNITY COUNCIL
BIG LAKE COMMUNITY COUNCIL
MEADOW LAKES COMMUNITY COUNCIL
KNIK-FAIRVIEW COMMUNITY COUNCIL
POINT MACKENZIE COMMUNITY COUNCIL
City of Houston
7
5
4
3
Owl Lake
Lynx Lake
Little Susitna River
Manta Lake
Heart Lake
Butterfly Lake
Skeetna Lake
Pear Lake
West Lake
Stepan Lake
Twin Lake
Little Meadow Creek
Meadow Creek
Rocky Lake
W Lakes Blvd
W Big Lake Rd
S Big Lake Rd
Flat Lake
Sara Lake
Big Lake
Echo Lake
Crooked Lake
W Susitna Pky
Lake Marion
S Burma Rd
Fish Creek
Liten Lake
Stephan Lake
Threemile Creek
Sevenmile Lake
My Lake
Jewel Lake
Carpenter Lake
Lake Beth
Soldier Creek
W Point MacKenzie Rd
Goose Creek
Lost Lake
Mule Creek
Twin Island Lake
Knik Arm
Beach Lake
Fire Creek
Lake Clunie
S Glenn Hwy
Clunie Creek
Sixmile Lake
Clinton Creek
Prator Lake
Frog Lake
Loon Lake
Island Lake
June Lake
Scott Lake
N Pittman Rd
Beverly Creek
Lalen Lake
W Parks Hwy
S Johnsons Rd
Lucille Creek
W Hollywood Rd
S Vine Rd
S Clapp St
S Knik Goose Bay Rd
W Fairview Loop
O'Brien Creek
Crocker Creek
Cottonwood Creek