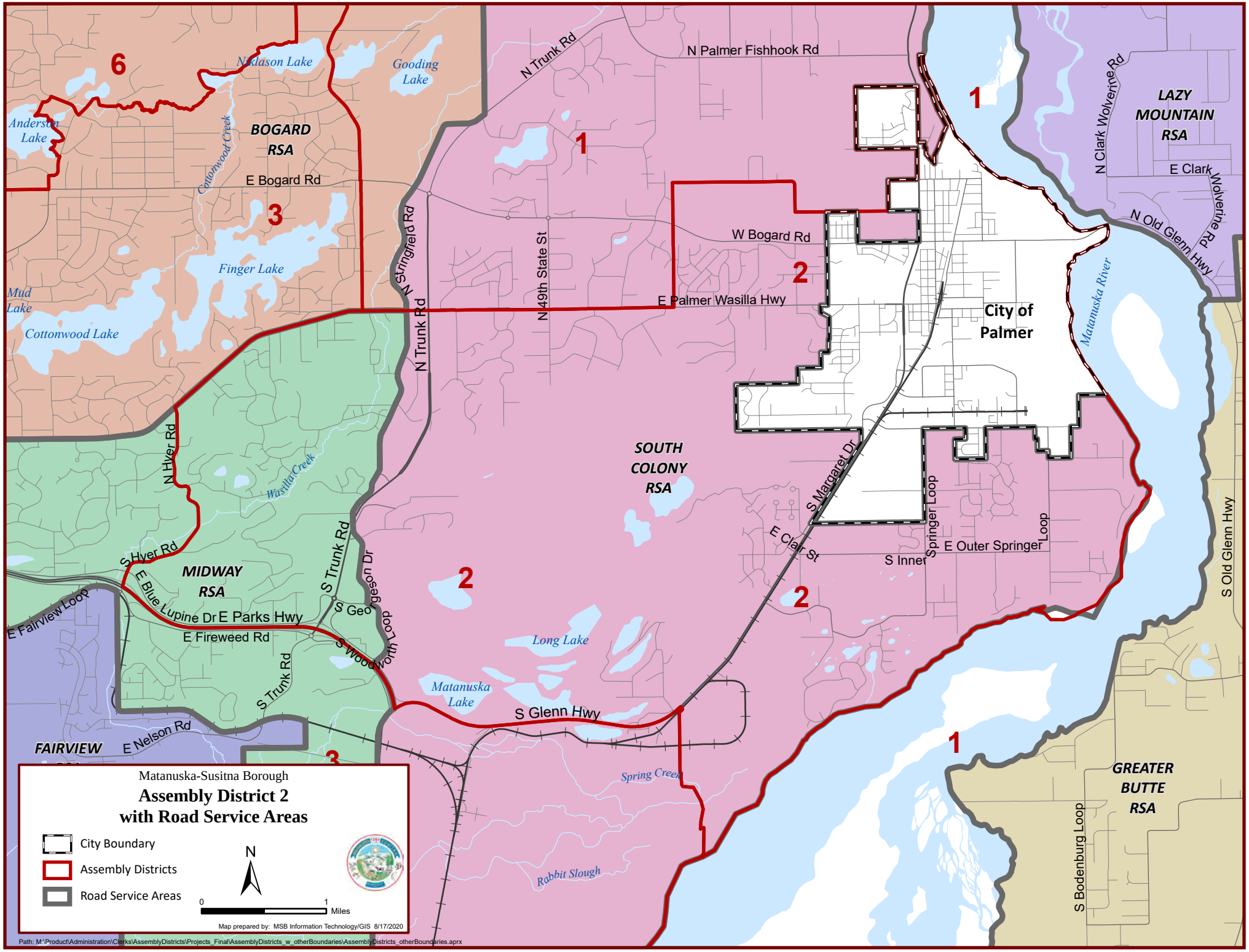
Matanuska-Susitna Borough
Assembly District 2
with Road Service Areas
City Boundary
Assembly Districts
Road Service Areas
N
0
1
Miles
Map prepared by: MSB Information Technology/GIS 8/17/2020
Path: M:\Product\Administration\Clerks\AssemblyDistricts\Projects_Final\AssemblyDistricts_w_otherBoundaries\AssemblyDistricts_otherBoundaries.aprx
6
1
2
3
Niklason Lake
Gooding Lake
Anderson Lake
Cottonwood Creek
BOGARD RSA
E Bogard Rd
Finger Lake
Mud Lake
Cottonwood Lake
N Trunk Rd
N Palmer Fishhook Rd
N Stringfield Rd
N 49th State St
W Bogard Rd
E Palmer Wasilla Hwy
City of Palmer
Matanuska River
LAZY MOUNTAIN RSA
N Clark Wolverine Rd
E Clark Wolverine Rd
N Old Glenn Hwy
SOUTH COLONY RSA
S Margaret Dr
E Clair St
S Inner Springer Loop
E Outer Springer Loop
S Old Glenn Hwy
N Hyer Rd
Wasilla Creek
S Hyer Rd
MIDWAY RSA
E Blue Lupine Dr
E Parks Hwy
E Fireweed Rd
S Trunk Rd
S George Dr
S Woodworth Loop
E Fairview Loop
Long Lake
Matanuska Lake
S Glenn Hwy
FAIRVIEW
E Nelson Rd
Spring Creek
Rabbit Slough
GREATER BUTTE RSA
S Bodenburg Loop