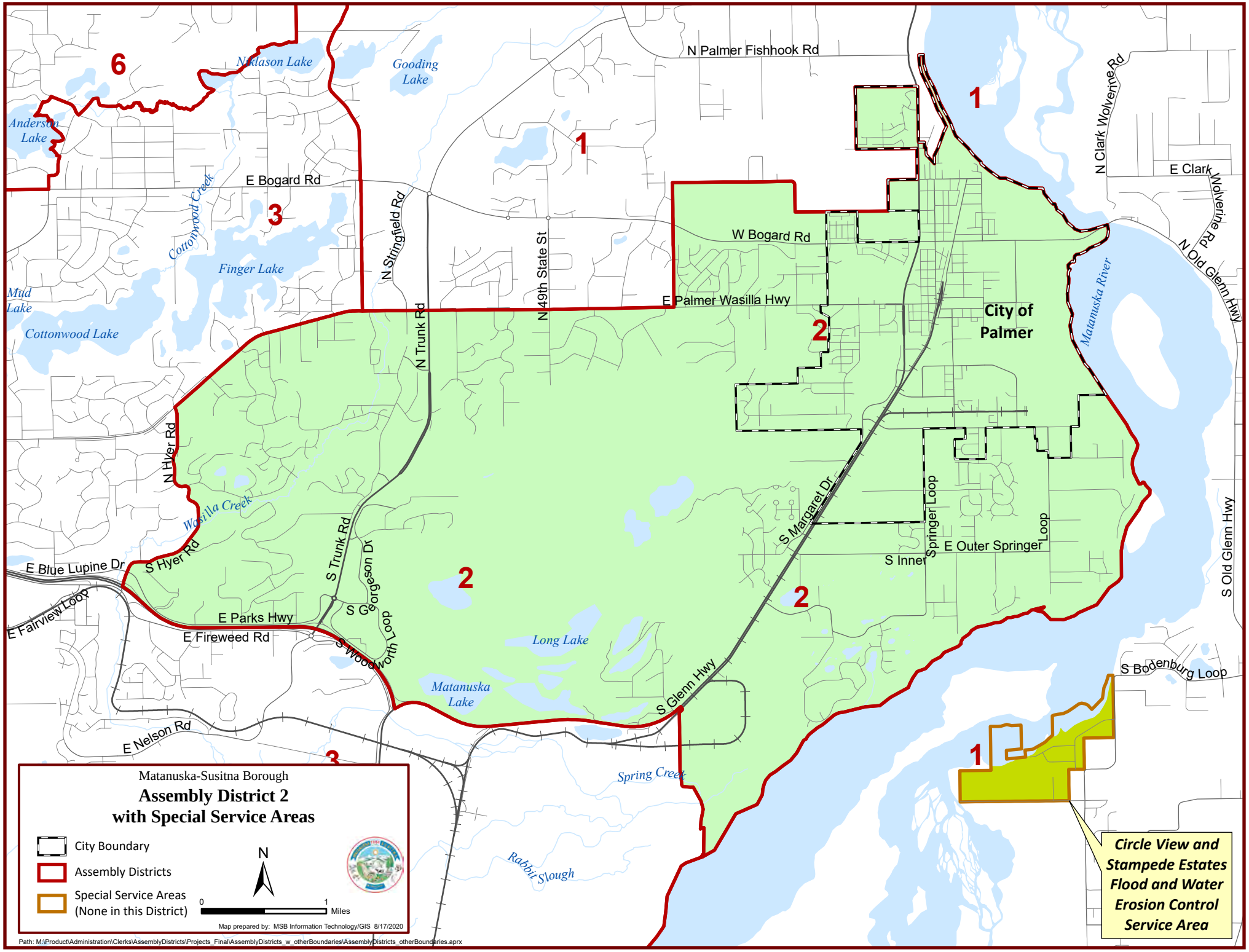

Matanuska-Susitna Borough
Assembly District 2
with Special Service Areas
City Boundary
Assembly Districts
Special Service Areas
(None in this District)
N
0
1
Miles
Map prepared by: MSB Information Technology/GIS 8/17/2020
Path: M:\Product\Administration\Clerks\AssemblyDistricts\Projects_Final\AssemblyDistricts_w_otherBoundaries\AssemblyDistricts_otherBoundaries.aprx
Circle View and Stampede Estates Flood and Water Erosion Control Service Area
City of Palmer
Niklason Lake
Gooding Lake
Anderson Lake
Cottonwood Creek
Finger Lake
Mud Lake
Cottonwood Lake
Wasilla Creek
Long Lake
Matanuska Lake
Spring Creek
Rabbit Slough
Matanuska River
N Palmer Fishhook Rd
E Bogard Rd
W Bogard Rd
E Palmer Wasilla Hwy
N Stringfield Rd
N Trunk Rd
N 49th State St
N Clark Wolverine Rd
E Clark Wolverine Rd
N Old Glenn Hwy
S Old Glenn Hwy
N Hyer Rd
S Hyer Rd
E Blue Lupine Dr
E Fairview Loop
E Parks Hwy
E Fireweed Rd
S Trunk Rd
S Georgeson Dr
S Woodworth Loop
S Glenn Hwy
S Margaret Dr
S Inner Springer Loop
E Outer Springer Loop
S Bodenburg Loop
E Nelson Rd
1
2
3
6