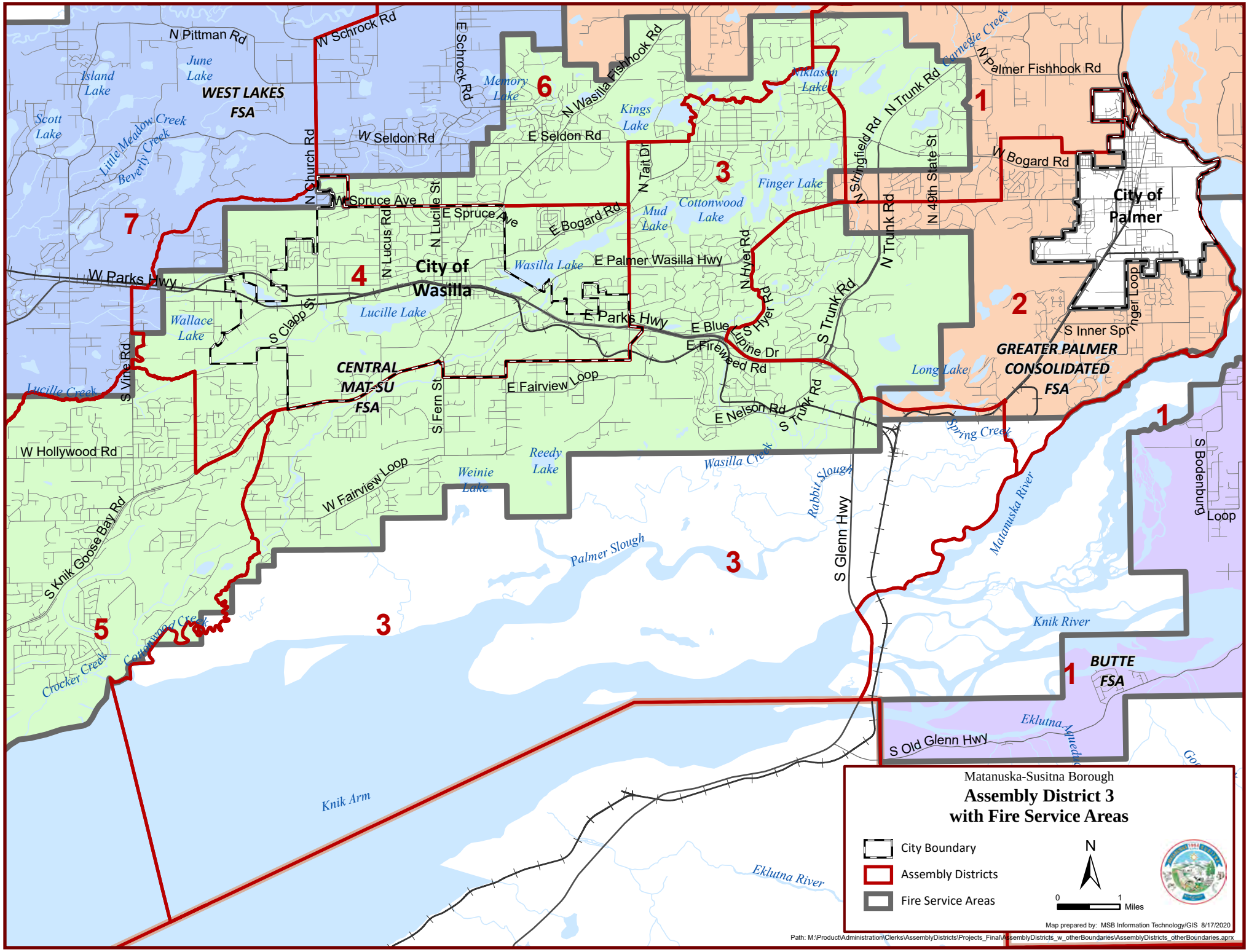
Matanuska-Susitna Borough
Assembly District 3
with Fire Service Areas
City Boundary
Assembly Districts
Fire Service Areas
N
0
1
Miles
Map prepared by: MSB Information Technology/GIS 8/17/2020
Path: M:\Product\Administration\Clerks\AssemblyDistricts\Projects_Final\AssemblyDistricts_w_otherBoundaries\AssemblyDistricts_otherBoundaries.aprx
WEST LAKES FSA
CENTRAL MAT-SU FSA
GREATER PALMER CONSOLIDATED FSA
BUTTE FSA
City of Wasilla
City of Palmer
1
2
3
4
5
6
7
N Pittman Rd
W Schrock Rd
E Schrock Rd
N Church Rd
W Seldon Rd
E Seldon Rd
N Wasilla Fishhook Rd
N Palmer Fishhook Rd
W Bogard Rd
E Bogard Rd
W Spruce Ave
E Spruce Ave
N Lucile St
N Lucus Rd
N Tait Dr
N Stringfield Rd
N Trunk Rd
N 49th State St
N Hyer Rd
S Hyer Rd
S Trunk Rd
W Parks Hwy
E Parks Hwy
E Palmer Wasilla Hwy
E Blue Lupine Dr
E Fireweed Rd
E Nelson Rd
S Clapp St
S Vine Rd
S Fern St
E Fairview Loop
W Fairview Loop
W Hollywood Rd
S Knik Goose Bay Rd
S Glenn Hwy
S Old Glenn Hwy
S Inner Spur
Inger Loop
S Bodenburg Loop
Island Lake
June Lake
Scott Lake
Little Meadow Creek
Beverly Creek
Memory Lake
Kings Lake
Miklasen Lake
Carnegie Creek
Finger Lake
Mud Lake
Cottonwood Lake
Wasilla Lake
Lucille Lake
Wallace Lake
Lucille Creek
Reedy Lake
Weinie Lake
Wasilla Creek
Rabbit Slough
Palmer Slough
Spring Creek
Matanuska River
Long Lake
Knik River
Knik Arm
Eklutna River
Eklutna Aqueduct
Crocker Creek
Cottonwood Creek