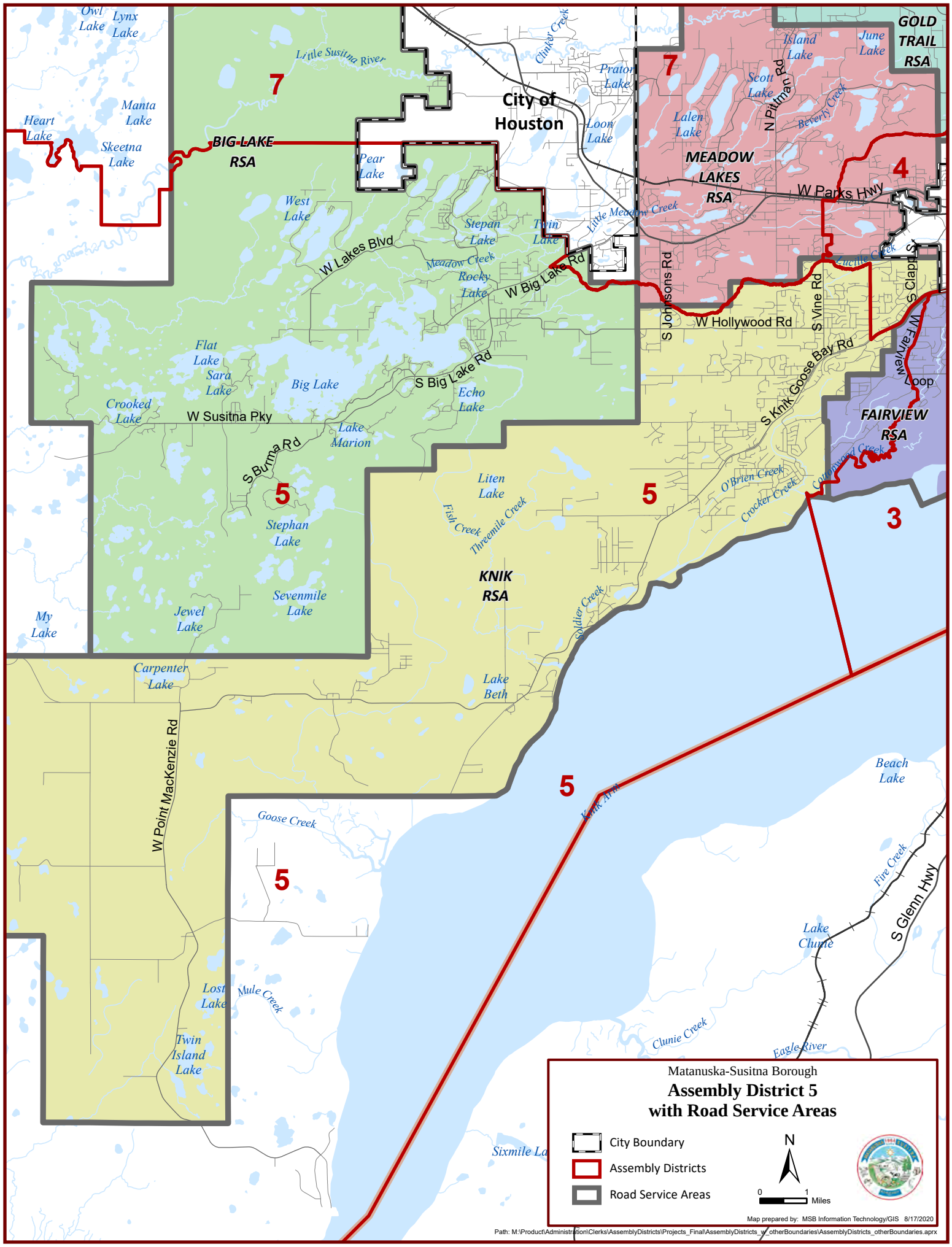

Matanuska-Susitna Borough
Assembly District 5
with Road Service Areas
City Boundary
Assembly Districts
Road Service Areas
N
0
1
Miles
Map prepared by: MSB Information Technology/GIS 8/17/2020
Path: M:\Product\Administration\Clerks\AssemblyDistricts\Projects_Final\AssemblyDistricts_w_otherBoundaries\AssemblyDistricts_otherBoundaries.aprx
City of Houston
BIG LAKE RSA
MEADOW LAKES RSA
GOLD TRAIL RSA
FAIRVIEW RSA
KNIK RSA
7
4
5
3
Owl Lake
Lynx Lake
Heart Lake
Manta Lake
Skeetna Lake
Little Susitna River
Pear Lake
West Lake
Stepan Lake
Twin Lake
Clinker Creek
Prator Lake
Loon Lake
Lalen Lake
Scott Lake
Island Lake
June Lake
N Pittman Rd
Beverly Creek
W Parks Hwy
Little Meadow Creek
W Lakes Blvd
Meadow Creek
Rocky Lake
W Big Lake Rd
S Johnsons Rd
W Hollywood Rd
S Vine Rd
Lucille Creek
S Clapp St
W Fairview Loop
S Knik Goose Bay Rd
Flat Lake
Sara Lake
Big Lake
S Big Lake Rd
Echo Lake
Crooked Lake
W Susitna Pky
Lake Marion
S Burma Rd
Liten Lake
Fish Creek
Threemile Creek
O'Brien Creek
Crocker Creek
Cottonwood Creek
Stephan Lake
Sevenmile Lake
Jewel Lake
My Lake
Soldier Creek
Carpenter Lake
Lake Beth
W Point MacKenzie Rd
Goose Creek
Knik Arm
Beach Lake
Fire Creek
S Glenn Hwy
Lake Clunie
Lost Lake
Mule Creek
Twin Island Lake
Clunie Creek
Eagle River
Sixmile La