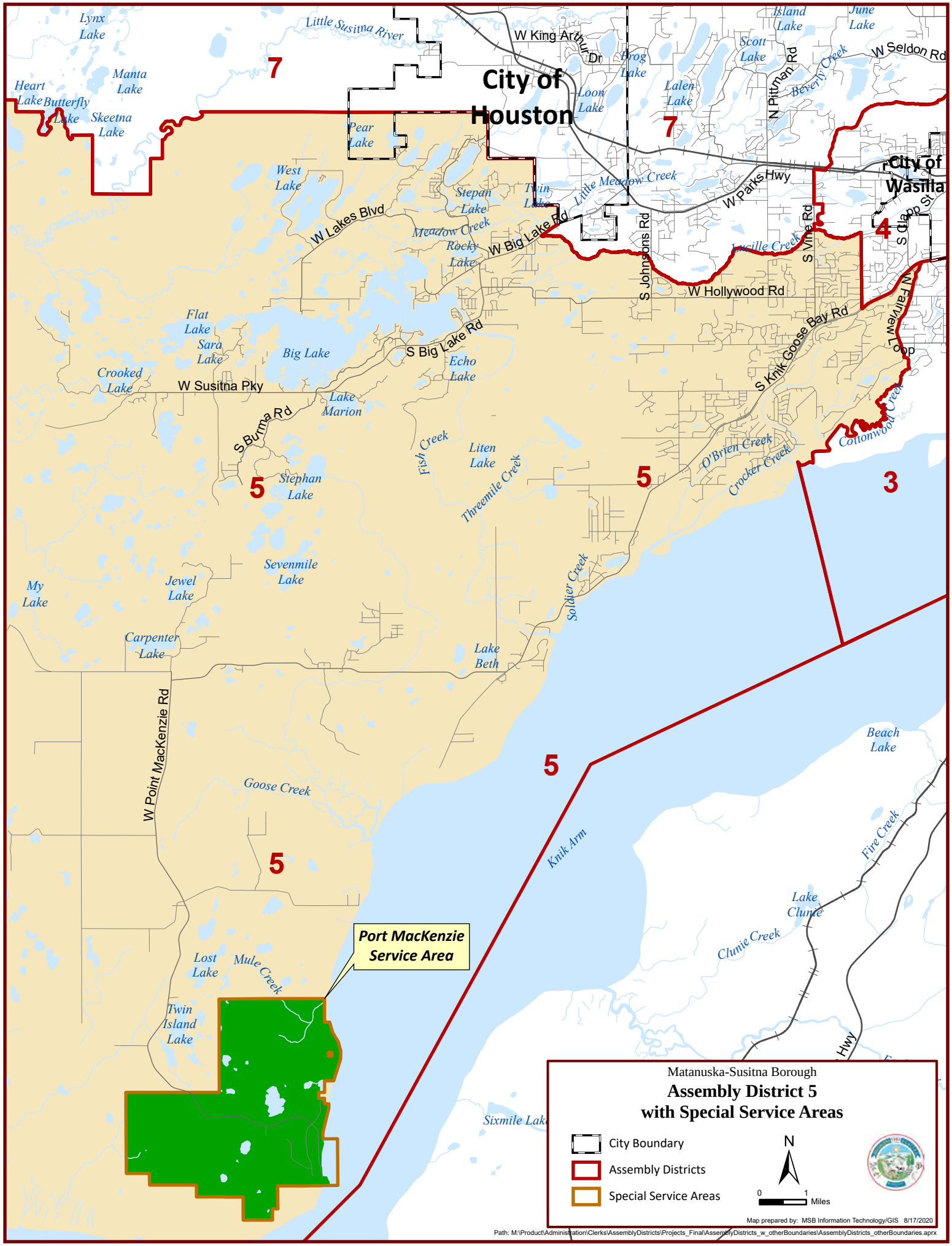
Matanuska-Susitna Borough
Assembly District 5
with Special Service Areas
City Boundary
Assembly Districts
Special Service Areas
N
0
1
Miles
Map prepared by: MSB Information Technology/GIS 8/17/2020
Path: M:\Product\Administration\Clerks\AssemblyDistricts\Projects_Final\AssemblyDistricts_w_otherBoundaries\AssemblyDistricts_otherBoundaries.aprx
Port MacKenzie Service Area
City of Houston
City of Wasilla
7
4
5
3
Little Susitna River
W King Arthur Dr
W Seldon Rd
N Pittman Rd
Beverly Creek
W Parks Hwy
Little Meadow Creek
W Lakes Blvd
W Big Lake Rd
S Johnsons Rd
S Vine Rd
S Clapp St
Lucille Creek
W Hollywood Rd
N Fairview Loop
S Knik Goose Bay Rd
S Big Lake Rd
W Susitna Pky
S Burma Rd
Cottonwood Creek
O'Brien Creek
Crocker Creek
Fish Creek
Threemile Creek
Soldier Creek
W Point MacKenzie Rd
Knik Arm
Fire Creek
Clunie Creek
Lake Clunie
Beach Lake
Sixmile Lake
Lynx Lake
Heart Lake
Butterfly Lake
Manta Lake
Skeetna Lake
Pear Lake
West Lake
Stepan Lake
Twin Lake
Meadow Creek
Rocky Lake
Island Lake
June Lake
Scott Lake
Frog Lake
Loon Lake
Lalen Lake
Flat Lake
Sara Lake
Big Lake
Echo Lake
Crooked Lake
Lake Marion
Liten Lake
Stephan Lake
Sevenmile Lake
My Lake
Jewel Lake
Carpenter Lake
Lake Beth
Goose Creek
Lost Lake
Mule Creek
Twin Island Lake