

ADDENDUM TO THE BID DOCUMENTS	Page Number One (1)	Number of Pages Three (3)
<u>Addendum No:</u> ONE (1)	<u>Date this Addendum Issued:</u> May 3, 2019	
<u>Issuing Office:</u> Matanuska-Susitna Borough Purchasing Division 350 East Dahlia Avenue Palmer, Alaska 99645 Phone (907) 861-8601 Facsimile (907) 861-8617	<u>Previous Addenda Issued:</u> NONE Number Date of Issue _____ _____ _____	
Return Acknowledgment To: Issuing Office Bid Title: Houston Middle School Ceiling Tile Removal and Selective Demo Bid No: 19-107B	<u>Date and Hour of Bid Opening:</u> As Advertised: May 10, 2019 @ 3:00 PM Revised by Addenda No. <u>NA</u> Revised to: <u>NA</u>	
<p>The following corrections, changes, additions, deletions, revisions, and/or clarifications are hereby made a part of the Contract Documents. In case of conflicts between this Addendum and previously issued Documents, this Addendum shall take precedence. The Bidder must acknowledge receipt of this Addendum in the space provided on the Submittal Page. Failure to do so may subject the Bidder to disqualification.</p> <p>This addendum is being issued to clarify certain aspects of the original Bid Documents and Scope of Work.</p> <p>Question #1: Has asbestos testing been done? Answer #1: Yes, no asbestos was found.</p> <p>Question #2: What debris is the contractor responsible for? Answer 2: All sheetrock and related debris demoed by contractor for this SOW.</p> <p>Question #3: Identify the additional areas where selective demo is to occur. Answer #3: Ceiling sheet rock on both sides of Dividing CMU wall between the gym and the wrestling room. Above areas of CMU that have visible signs of cracking (Circled in red on layout).</p> <p>Question #4: Clarify what ceiling tiles are to be removed. "C" in section 1.01 General, Scope of Work states all acoustical. Answer #4: Remove all drop in acoustical ceiling tile. Ceiling tiles with electrical connections to remain.</p> <p>Question #5: Can scaffolding to be left in place for inspection access in High Bay ceiling areas that would be difficult to access by ladder or lift? Answer #5: Yes.</p> <p>Attachment – 2 pages (Revised selective demo plan)</p> <p style="text-align: center;">ADDENDUM #1 CONTINUES ON THE FOLLOWING ONE (1) PAGE</p>		
Requested by: Signature on File	Approved by: 	May 3, 2019

Copyright 2018. All rights reserved. No part of this document may be reproduced in any form or by any means without permission from Wiss, Janney, Elstner Associates, Inc. (WJE). WJE disclaims any responsibility for its unauthorized use.

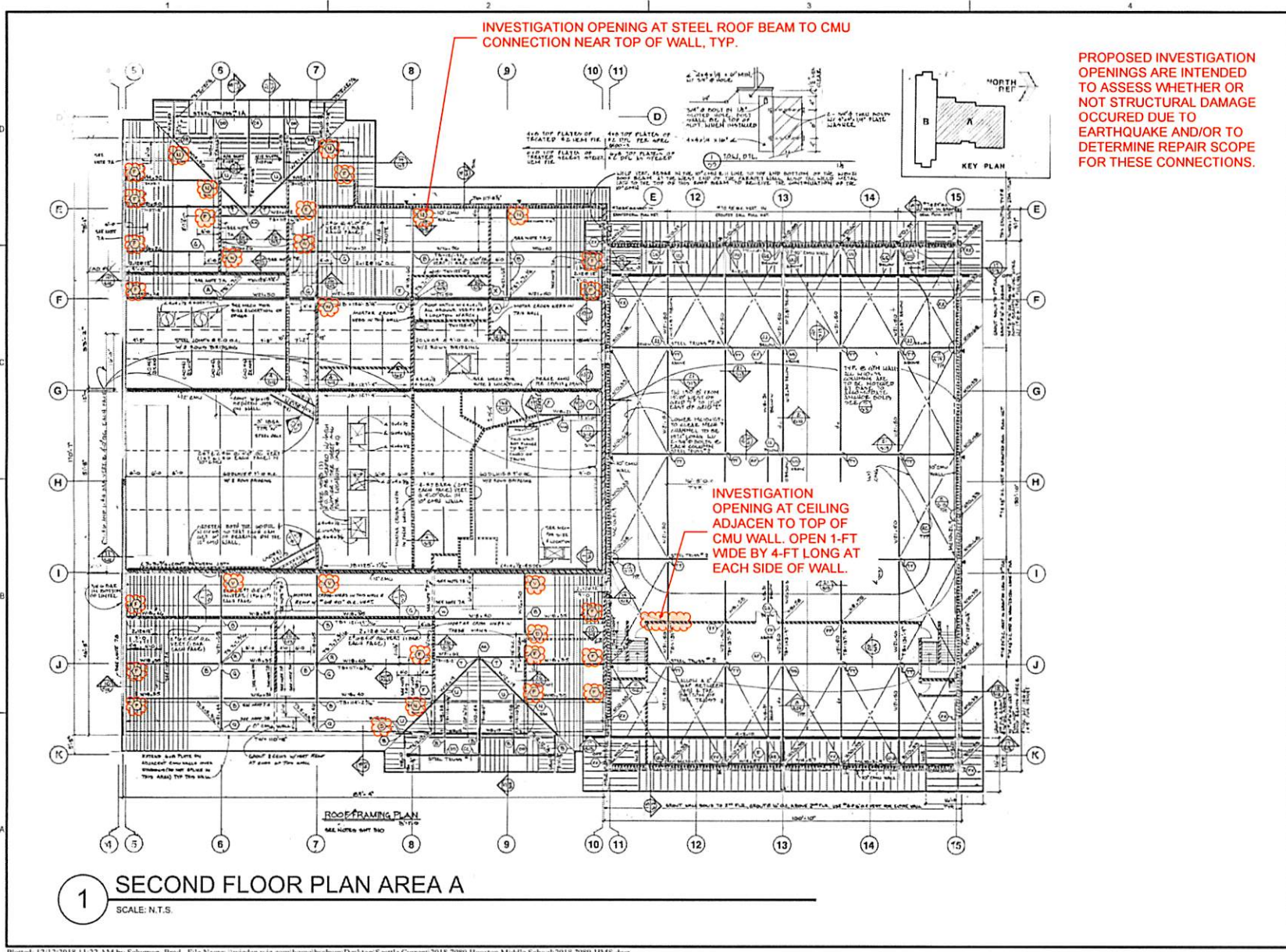

PROPOSED INVESTIGATION OPENINGS ARE INTENDED TO ASSESS WHETHER OR NOT STRUCTURAL DAMAGE OCCURRED DUE TO EARTHQUAKE AND/OR TO DETERMINE REPAIR SCOPE FOR THESE CONNECTIONS.

WJE ENGINEERS ARCHITECTS MATERIALS SCIENTISTS

Wiss, Janney, Elstner Associates, Inc.
960 South Harney Street
Seattle, Washington 98108
206.622.1441 tel | 206.622.0701 fax
www.wje.com

Headquarters & Laboratories: Northbrook, Illinois
Atlanta | Austin | Boston | Chicago | Cleveland | Dallas | Denver | Detroit
Houston | Kansas City | Los Angeles | Minneapolis | New Haven | New York
Phoenix | San Francisco | Seattle | Washington, D.C.

Seal
PRELIMINARY DRAFT

Consultant

Project
Houston Middle School
12801 W. Hawk Lane
Houston, AK 99694

Client
McLarens
19324 40th Avenue,
Suite C
Lynnwood, WA 98036

Mark	Date	Description
0		1 1/2" 1"
THIS SHEET PLOTS FULL SIZE AT 11x17 (INCHES)		
Project No.	2018.7989.0	
Date	5/2/2019	
Drawn	ZS/ZM	
Checked	BC	
Scale	AS NOTED	
PROPOSED INVESTIGATION OPENINGS		
Sheet Title		
Sheet No.	S102A	

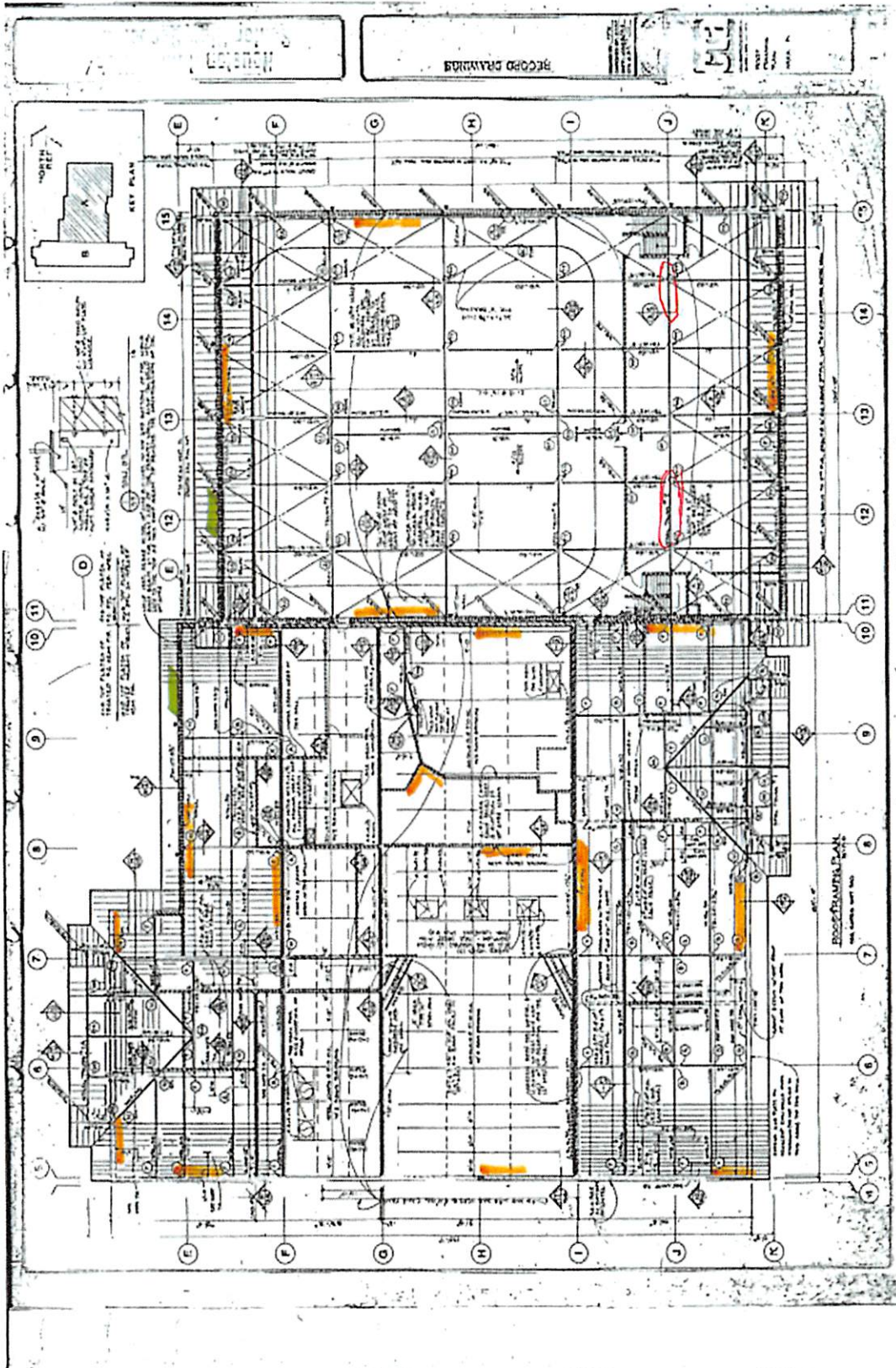

RECORD DRAWING

RECORD DRAWING

RECORD DRAWING

ROOSEVELT PLAN