ADDENDUM TO THE BID DOCUMENTS	**Page Number:** 1 of 10
Addendum Number: 1	**Date this Addendum Issued:** 10/7/2019
Issuing Office: Matanuska-Susitna Borough Purchasing Division 350 East Dahlia Avenue Palmer, Alaska 99645 Phone (907) 861-8601 Facsimile (907) 861-8617 purchasing@matsugov.us	**Previous Addenda Issued:** N/A Number Date of Issue
Bid Number: **Bid Title:** **Deadline for Questions:** As Advertised: 10/10/2019 @ 5:00 PM	**Date and Hour of Bid Opening:** As Advertised: 10/17/2019 @ 2:00 PM Revised by Addenda No.: **NA** Revised to: **NA**

The following corrections, changes, additions, deletions, revisions, and/or clarifications are hereby made a part of the Contract Documents. In case of conflicts between this Addendum and previously issued Documents, this Addendum shall take precedence. **The Bidder must acknowledge receipt of this Addendum in the space provided on the Submittal Page.** Failure to do so may subject the Bidder to disqualification.

CLARIFICATIONS RESULTING FROM BIDDER'S QUESTIONS:

1. **Q.** Would it be possible to receive pictures of the fire pump and the name plate, prior to the site visit?

   A. Yes, pictures are attached.

ADDENDUM ATTACHMENTS:

Pictures **9 pages.**

ADDENDUM 1 CONTINUES ON THE NEXT 9 PAGES

END OF ADDENDUM #1

Approved by: **Signature on File**

View looking down in fire pump pit

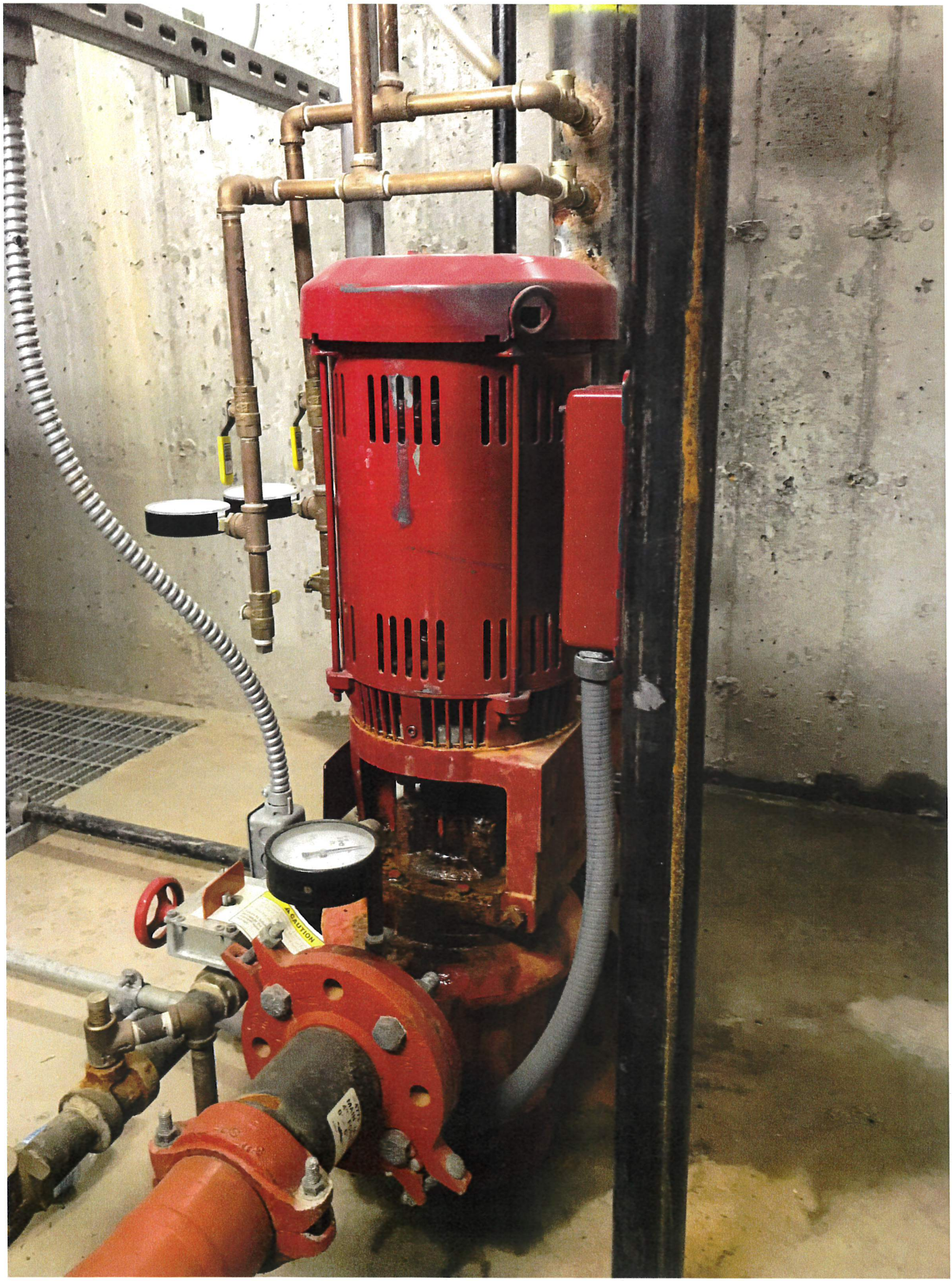
CAUTION

AURORA
3500
AURORA
Pentair Water
ASSEMBLED IN U.S.A. WITH FOREIGN PARTS
CENTRIFUGAL FIRE PUMP IN-LINE
LISTED
FM APPROVED
TYPE 3-383-7B
SERIAL NO. 10-198158
G.P.M. 250 AT 40 P.S.I. R.P.M. 3500
P.S.I. AT 150% 34.8 STAGES ONE
MAX. PRESS. P.S.I.
MAX. B.H.P. 115 AT MAX. SUCT. P.S.I. 160
IMP. DIA.

MAIN (B.2)
4" FOREIGN FLOW
4' - 8 1/2" GG (YELLOW)

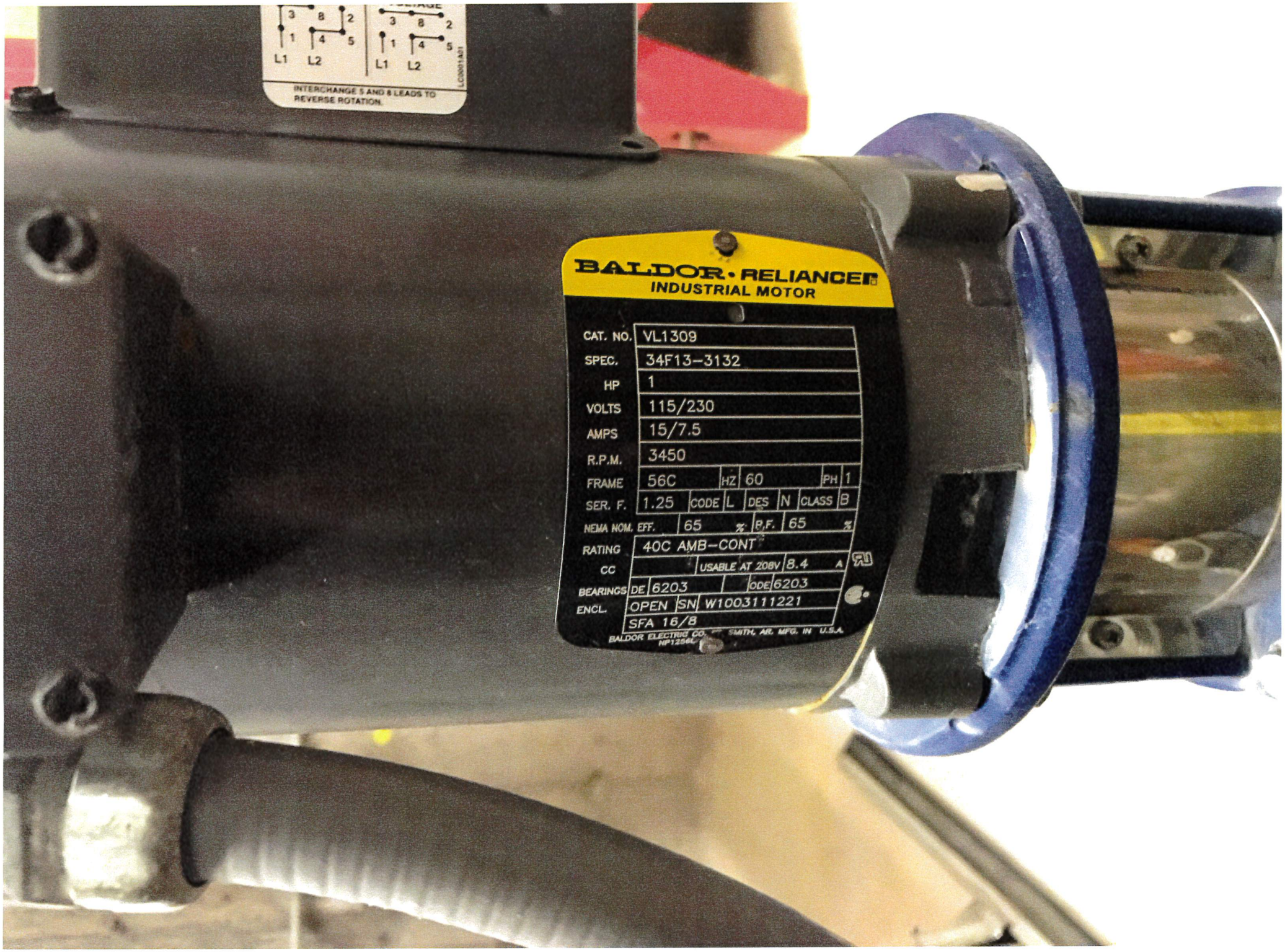
3 8 2
1 4 5
L1 L2
INTERCHANGE 5 AND 8 LEADS TO REVERSE ROTATION.
BALDOR • RELIANCE
INDUSTRIAL MOTOR
CAT. NO. VL1309
SPEC. 34F13-3132
HP 1
VOLTS 115/230
AMPS 15/7.5
R.P.M. 3450
FRAME 56C HZ 60 PH 1
SER. F. 1.25 CODE L DES N CLASS B
NEMA NOM. EFF. 65 % P.F. 65 %
RATING 40C AMB-CONT
CC USABLE AT 208V 8.4 A
BEARINGS DE 6203 ODE 6203
ENCL. OPEN SN W1003111221
SFA 16/8
BALDOR ELECTRIC CO. FT. SMITH, AR. MFG. IN U.S.A.

LIMITED SERVICE CONTROLLER
MODEL NO MP30-10-240B
SERIAL NO LA-10N44745-11
ELECTRICAL RATING 10 HP 240 VOLTS 1 PHASE 60 HZ
SUITABLE FOR USE ON A CIRCUIT CAPABLE OF DELIVERING NOT MORE THAN
18,000 RMS SYMMETRICAL AMPERES AT 240 VOLTS MAX.
SHORT CIRCUIT CURRENT WITHSTAND RATINGS NOT FACTORY MUTUAL APPROVED
MAXIMUM OPERATING PRESSURE: 300 PSI
TO BE USED WHERE TEMPERATURE IS NOT LESS THAN 40°F (4.4°C)
ENCLOSURE - ENVIRONMENTAL TYPE 2
SUITABLE FOR USE AS SERVICE EQUIPMENT
Metron
Metron Inc.
1505 W. Third Ave.
Denver, Colorado 80223
METRON OID203
POWER ON
PHASE REVERSAL
SYSTEM FAULT
POWER ON
SYSTEM STATUS
1 SYSTEM LOGS
2 CONFIG
3 PRINT
CHANGE /ENTER
TEST
RESET/ ESC
SILENCE /LAMP TEST
Metron
Metron Eledyne
LIMITED SERVICE CONTROLLER
c UL us
LISTED
799L
Metron
TESTED BY METRON FOR PROPER OPERATION AT 50°C
OPERATION OF THE OID SILENCE/RESET FUNCTION
SILENCABLE ALARM = MOMENTARY
RESET ALARM = 2 TO 3 SECONDS
LIGHT TEST = 5 OR MORE SECONDS
NOTICE
NO ANCILLARY APPARATUS (SUCH AS A JOCKEY PUMP) SHALL BE CONNECTED TO THE FIRE PUMP CONTROLLER. ONLY THOSE DEVICES SHOWN ON THE CONTROLLER DIAGRAM(S) SHALL BE CONNECTED TO THE CONTROLLER.
OPERATING INSTRUCTIONS
START
1. CHECK TO SEE THAT CIRCUIT BREAKER IS ON
2. PUSH START BUTTON
EMERGENCY START
IF MOTOR DOES NOT START AFTER PERFORMING THE ABOVE STARTING INSTRUCTIONS, MOVE EMERGENCY START TO ON POSITION BY PUSHING IN HANDLE AND TURNING HANDLE CLOCKWISE TO LOCK INTO THE ON POSITION
EMERGENCY STOP
1. TURN CIRCUIT BREAKER TO OFF POSITION
2. RELEASE HANDLE HOLDING EMERGENCY START SHAFT BY PUSHING IN HANDLE AND TURNING COUNTER CLOCKWISE THEN RELEASE HANDLE
3. TURN CIRCUIT BREAKER TO ON
SERVICE DISCONNECT
START
STOP
THIS CONTROLLER IS NOT TO BE USED AT ANY FM GLOBAL INSURED LOCATION
ON
ELECTRIC HAZARD

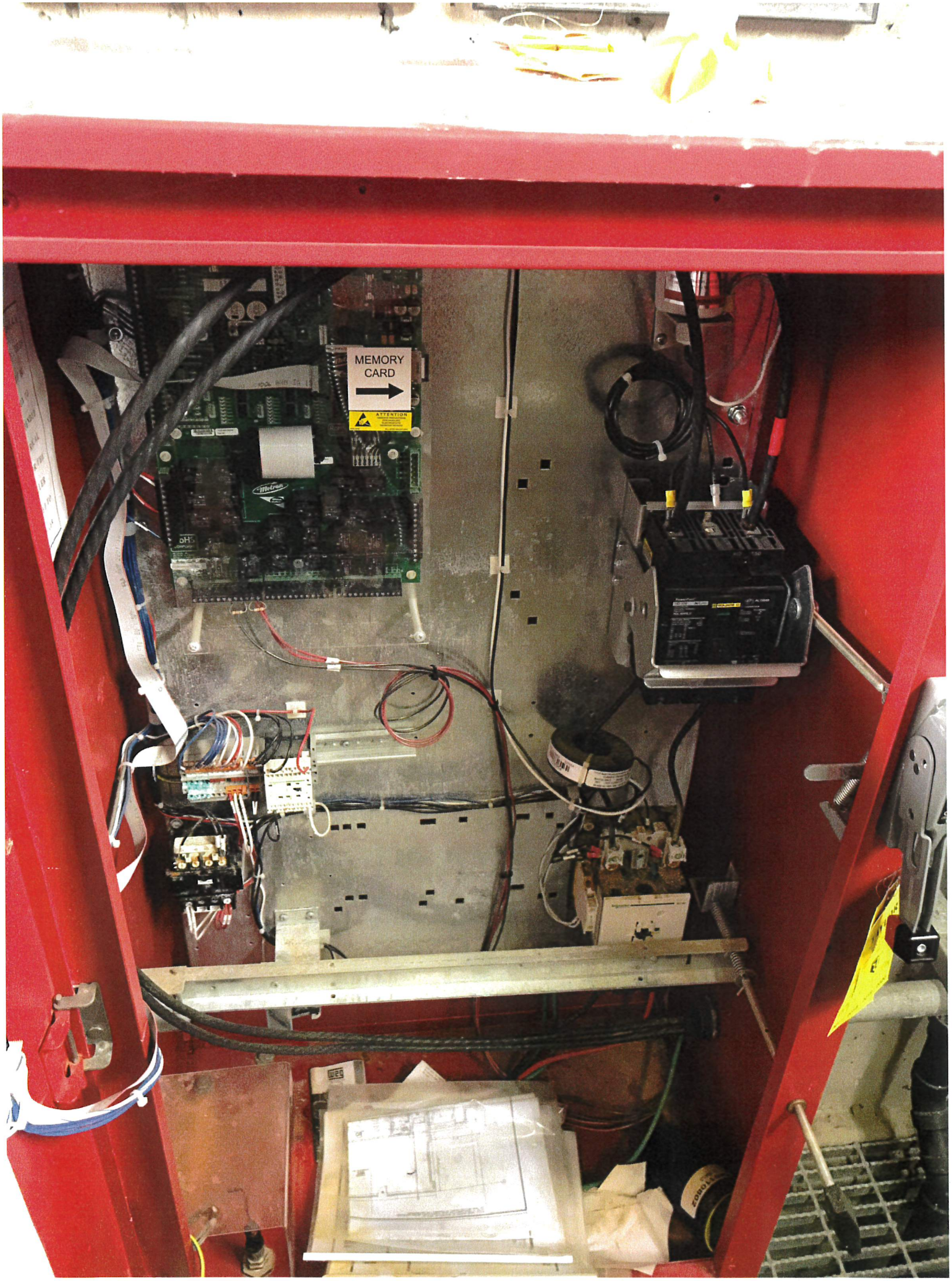
MEMORY
CARD
ATTENTION

JOCKEY PUMP CONTROLLER
MODEL NO M15B-1-240
SERIAL NO JK-10N45214-11
Metron
UL
METRON INC.
1505 WEST THIRD AVENUE
DENVER, COLORADO 80223
MADE IN THE U.S.A.
1 HP 240 VOLTS
10AMPS 1 PHASE 60 HZ
SHORT CIRCUIT CURRENT 5 kA RMS SYMMETRICAL 240 VOLTS MAX
DRAWING NO. CS32277C-N45214-01
ENCLOSURE - ENVIRONMENTAL TYPE 2
CAUTION
HIGH VOLTAGE
DANGER
ELECTRIC HAZARD
OFF
HAND
AUTO
I ON
O OFF

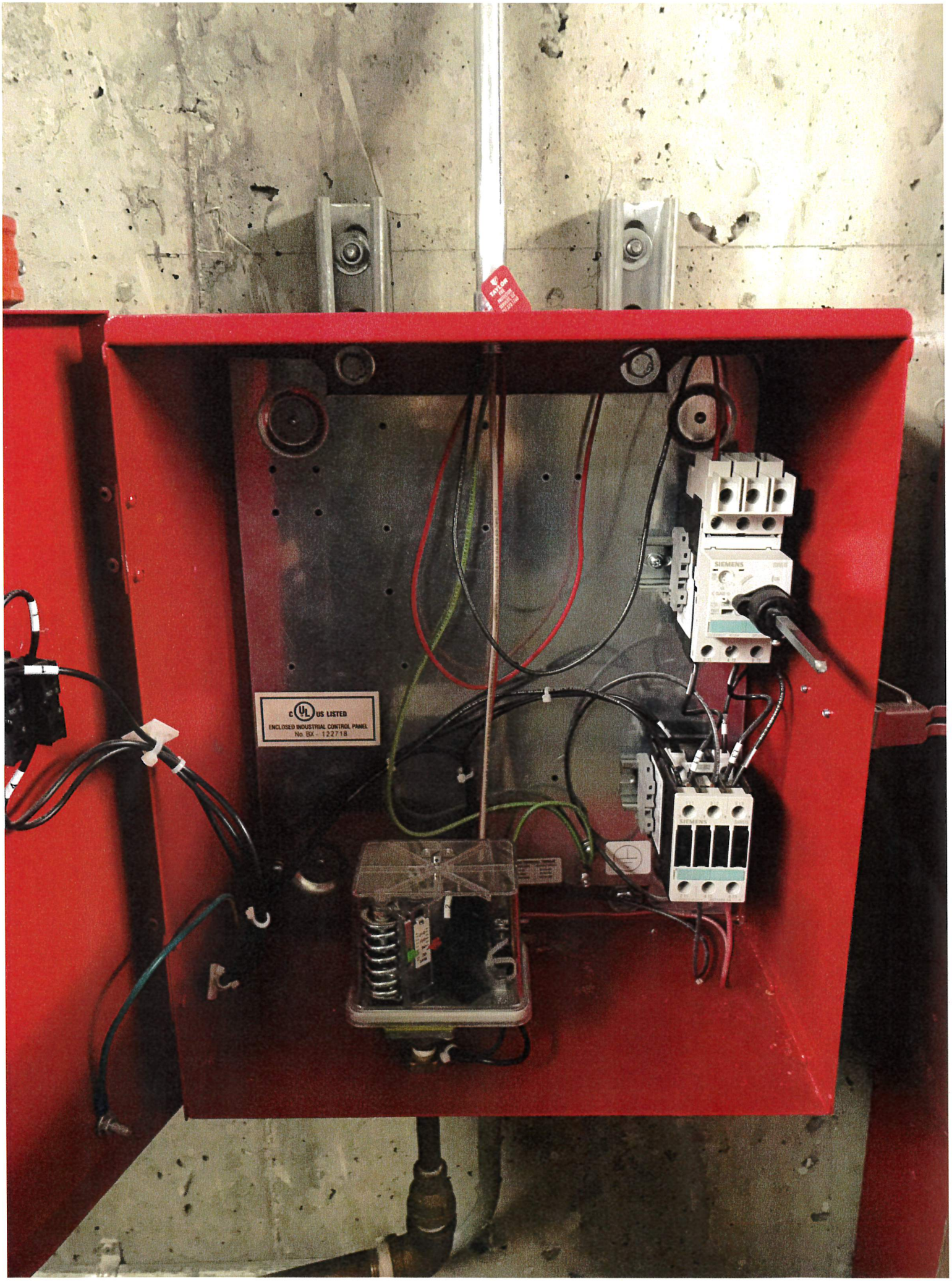
c UL us LISTED
ENCLOSED INDUSTRIAL CONTROL PANEL
No. BX - 122718
SIEMENS
SIEMENS