

ADDENDUM TO THE BID DOCUMENTS	Page Number: 1 of 8				
Addendum Number: 1	Date this Addendum Issued: 3/21/2019				
Issuing Office: Matanuska-Susitna Borough Purchasing Division 350 East Dahlia Avenue Palmer, Alaska 99645 Phone (907) 861-8601 Facsimile (907) 861-8617	Bid Number: 19-071B Bid Title: Nelson Pathway				
	Deadline for Questions: As Advertised: 3/20/2019 @ 5:00 PM				
Previous Addenda Issued: N/A <table border="0"> <thead> <tr> <th><u>Number</u></th> <th><u>Date of Issue</u></th> </tr> </thead> <tbody> <tr> <td> </td> <td> </td> </tr> </tbody> </table>	<u>Number</u>	<u>Date of Issue</u>			Date and Hour of Bid Opening: As Advertised: 3/28/2019 @ 2:00 PM Revised by Addenda No.: NA Revised to: NA
<u>Number</u>	<u>Date of Issue</u>				
<p>The following corrections, changes, additions, deletions, revisions, and/or clarifications are hereby made a part of the Contract Documents. In case of conflicts between this Addendum and previously issued Documents, this Addendum shall take precedence. <u>The Bidder must acknowledge receipt of this Addendum in the space provided on the Submittal Page.</u> Failure to do so may subject the Bidder to disqualification.</p> <p>Sheet A4 was missing a Control Point Table and has been revised, see attachment.</p> <p>CLARIFICATIONS RESULTING FROM BIDDER'S QUESTIONS:</p> <ol style="list-style-type: none"> Q. Sheet number F2 says it is a 95% Pre-PSE, please confirm this is the final bid plan sheet. A. Sheet F2 has been replaced, see the attachment for the updated version. Q. The pricing schedule on the Bid Form for Add Alt 1 shows 27 LF of 12" CSP. The plans on Sheet F1 calls out 37 LF of CSP, please verify. A. Sheet F1 is correct, a Revised Bid Form and updated Sheet C1 are attached. <p>ADDENDUM ATTACHMENTS:</p> <ol style="list-style-type: none"> Stamped, signed Sheet F2 1 page. Revised Bid Form 4 pages. Revised Sheet C1 1 page. Revised Sheet A4 1 page. <p style="text-align: center;">ADDENDUM 1 CONTINUES ON THE NEXT 7 PAGES END OF ADDENDUM #1</p>					
Approved by: Signature on File					

FILE W:\WASILLAFILLES\MSB DESIGN\NELSON ROAD PATHWAY\FETLOCK TO MACHETANZ_UPDATED 1-25-19.DWG DATE/TIME 3/7/2019 3:48 PM LAYOUT F2 DESIGNED CHECKED DRAFTED

MATCHLINE 15+00. SEE SHEET F1.

MATCHLINE 20+00. SEE SHEET F3.

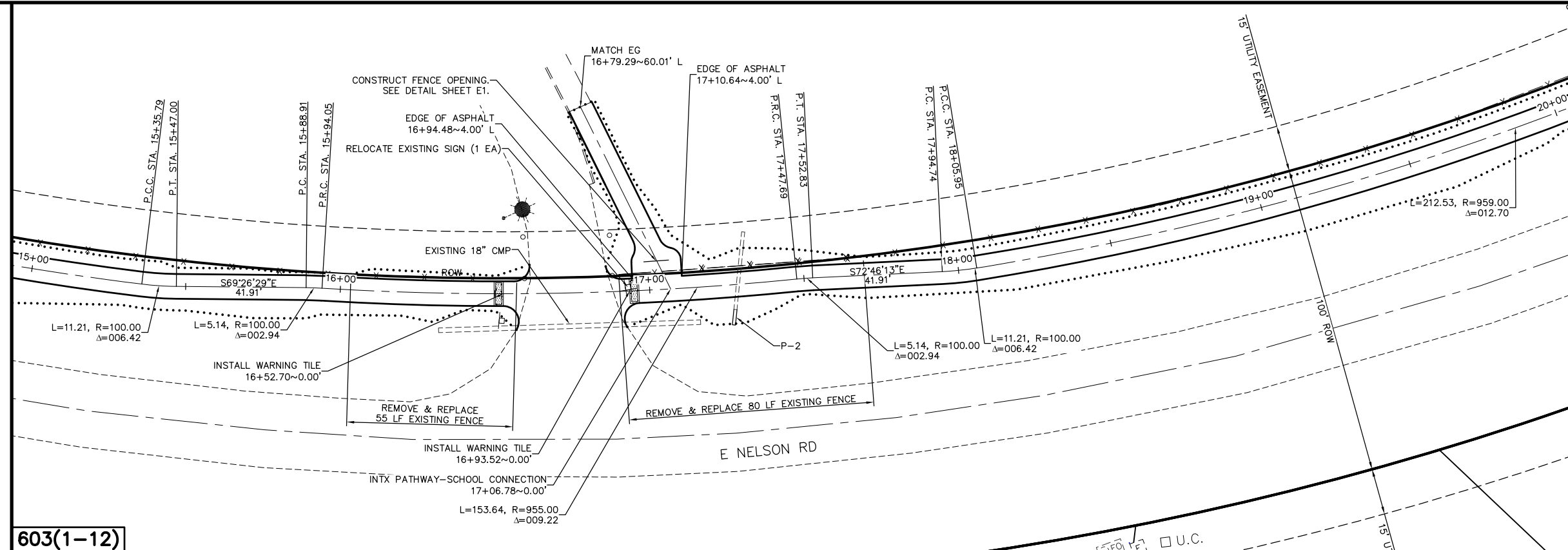

603(1-12)

CULVERTS

PIPE ID	DIAMETER	INLET			OUTLET			LENGTH	REMARKS
		STATION	OFFSET	INVERT ELEVATION	STATION	OFFSET	INVERT ELEVATION		
P-2	12"	17+27.13	8.04' R	101.21 (MATCH IE)	17+26.26	12.96' R	101.11	10 LF	EXTEND EXISTING PIPE

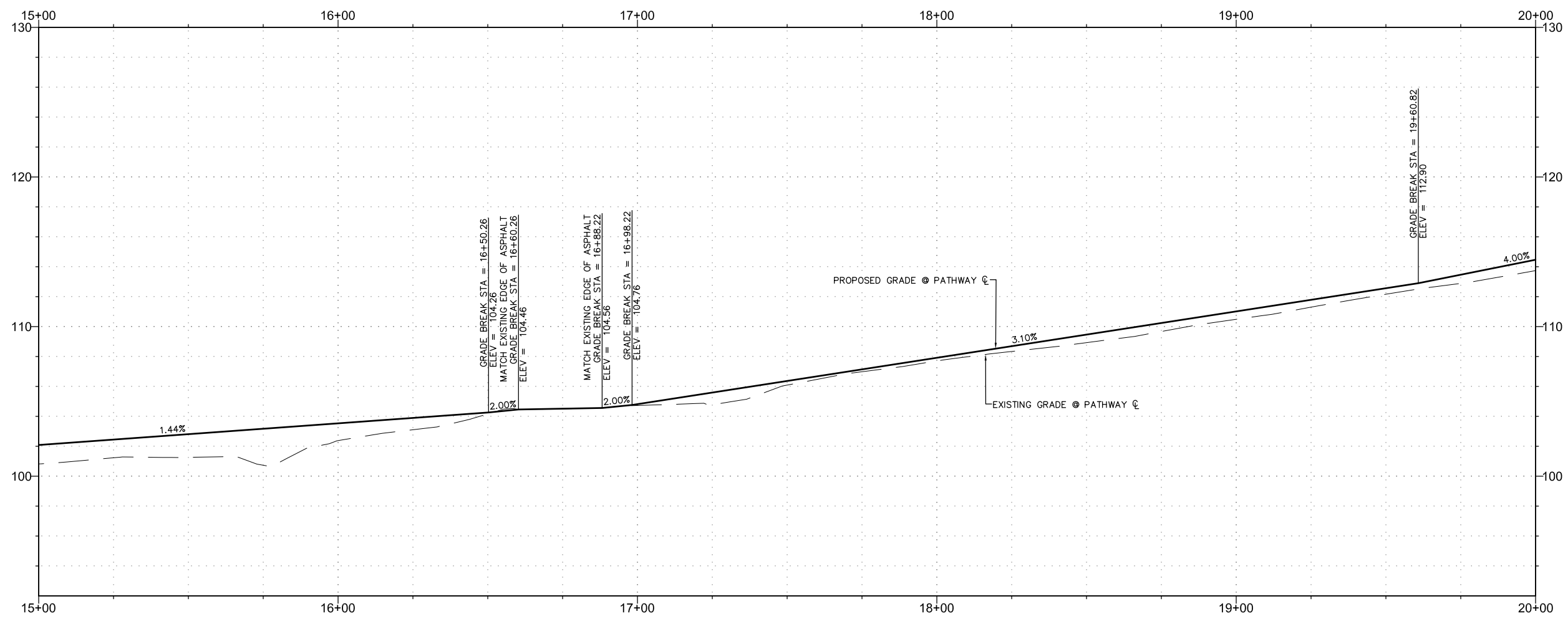

SHEET NO.	TOTAL SHEETS
F2	F11
STATE	YEAR
ALASKA	2019

PROJECT DESIGNATION
2019-35402

NO.	REVISION

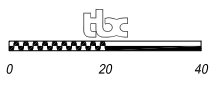
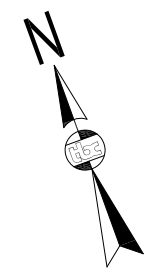

tb
The Boutet Company, Inc.
601 E. 57th Place #102
Anchorage, AK, 99518
Ph. 907-522-6776
Fx. 907-522-6779
License No. AECC957



STATE OF ALASKA
DEPARTMENT OF TRANSPORTATION
AND PUBLIC FACILITIES
**NELSON ROAD MULTI-USE
PATHWAY: MACHETANZ
ELEMENTARY SCHOOL TO
FETLOCK DR**
STA. 15+00 TO 20+00

REVISED BID FORM
SOLICITATION #19-071B
NELSON PATHWAY

Having carefully examined the Project Plans and Specifications and all Bidding and Contract Documents as listed in the "Table of Contents" and in compliance with the "Invitation for Bids", the undersigned hereby proposes to furnish all materials, labor, equipment, and supervision necessary to complete the **NELSON PATHWAY** project for the Matanuska-Susitna Borough in full accordance with the Bidding Documents.

The bidder shall insert a Unit Price and an Total Item Amount (where applicable) opposite each Item No. that appears in each Schedule. Contract award will be based on the total amount of bid (Total Base Bid only or Total Base Bid and Total Additive Alternate Bid 1, as applicable) to the lowest responsive and responsible bidder. All erasures, strike-through, white-out and/or corrections made on this form must be initialed.

BASE BID

Item No.	Work Description	Pay Unit	Estimated Quantity	Unit Price	Total Item Amount
201(3B)	Clearing and Grubbing	Lump Sum	ALL REQUIRED		\$
202(1)	Removal of Structures and Obstructions	Lump Sum	ALL REQUIRED		\$
203(3)	Unclassified Excavation	Cubic Yard	2,572	\$	\$
203(6A)	Borrow, Type A	Ton	5,357	\$	\$
301(1)	Aggregate Base Course, Grading D-1	Ton	1,893	\$	\$
401(1B)	Hot Mix Asphalt, Type II, Class B	Ton	569	\$	\$
603(1-12)	12 Inch CSP	Linear Foot	10	\$	\$
607(3)	Chain Link Fence	Linear Foot	163	\$	\$
608(8)	Detectable Warning Tile	Each	3	\$	\$
615(1)	Standard Sign	Square Foot	9	\$	\$
615(2)	Salvage Sign	Each	2	\$	\$
615(2)	Remove and Relocate Sign	Each	4	\$	\$
618(2)	Seeding	Pound	94	\$	\$
620(1)	Topsoil	Square Yard	5,235	\$	\$
634(1)	Geogrid, Type 1	Square Yard	1,590	\$	\$
636(1)	Gabion	Cubic Yard	155	\$	\$

Signature

Date

Company Name

REVISED BID FORM CONTINUED ON THE FOLLOWING THREE PAGES

REVISED BID FORM (CONTINUED)
SOLICITATION #19-071B
NELSON PATHWAY

BASE BID (CONTINUED)

640(1)	Mobilization and Demobilization	Lump Sum	ALL REQUIRED		\$
641(1)	Erosion and Pollution Control Administration	Lump Sum	ALL REQUIRED		\$
641(3)	Temporary Erosion and Pollution Control	Lump Sum	ALL REQUIRED		\$
642(1)	Construction Surveying	Lump Sum	ALL REQUIRED		\$
642(3)	Three Person Survey Party	Hour	10	\$	\$
643(2)	Traffic Maintenance	Lump Sum	ALL REQUIRED		\$
670(1)	Traffic Markings	Lump Sum	ALL REQUIRED		\$
*TOTAL BASE BID					\$

*Total Base Bid equals the sum of all Total Item Amounts for each Item No. line in the Base Bid schedule.

Signature

Date

Company Name

REVISED BID FORM CONTINUED ON THE FOLLOWING TWO PAGES

REVISED BID FORM (CONTINUED)
SOLICITATION #19-071B
NELSON PATHWAY

ADDITIVE ALTERNATE 1

Item No.	Work Description	Pay Unit	Estimated Quantity	Unit Price	Total Item Amount
201(3B)	Clearing and Grubbing	Lump Sum	ALL REQUIRED		\$
202(1)	Removal of Structures and Obstructions	Lump Sum	ALL REQUIRED		\$
203(3)	Unclassified Excavation	Cubic Yard	170	\$	\$
203(6A)	Borrow, Type A	Ton	313	\$	\$
203(27)	Ditch Linear Grading	Linear Foot	170	\$	\$
301(1)	Aggregate Base Course, Grading D-1	Ton	158	\$	\$
401(1B)	Hot Mix Asphalt, Type II, Class B	Ton	37	\$	\$
603(1-12)	12 Inch CSP	Linear Foot	37	\$	\$
607(3)	Chain Link Fence	Linear Foot	34	\$	\$
608(8)	Detectable Warning Tile	Each	1	\$	\$
618(2)	Seeding	Pound	3	\$	\$
620(1)	Topsoil	Square Yard	145	\$	\$
640(1)	Mobilization and Demobilization	Lump Sum	ALL REQUIRED		\$
641(1)	Erosion and Pollution Control Administration	Lump Sum	ALL REQUIRED		\$
641(3)	Temporary Erosion and Pollution Control	Lump Sum	ALL REQUIRED		\$
642(1)	Construction Surveying	Lump Sum	ALL REQUIRED		\$
642(2)	Three Person Survey Party	Hour	10	\$	\$
643(2)	Traffic Maintenance	Lump Sum	ALL REQUIRED		\$
*TOTAL ADDITIVE ALTERNATE 1 BID					\$

*Total Additive Alternate 1 Bid equals the sum of all Total Item Amounts for each Item No. line in the Total Additive Alternate 1 Bid schedule.

Signature

Date

Company Name

REVISED BID FORM CONTINUED ON THE FOLLOWING PAGE

REVISED BID FORM (CONTINUED)
SOLICITATION #19-071B
NELSON PATHWAY

By signing below, the Bidder is hereby certifying to the following:

1. The Bidder has carefully examined the bid documents for the solicitation number and agrees to perform all specified services for the sum(s) provided above.
2. The individual signing below, or the firm association or corporation of which they are a member, has not, either directly or indirectly, entered into any agreement, participated in any collusion, or otherwise taken any action in restraint of free competitive bidding in connection with this solicitation.
3. The individual signing below is authorized by the firm association or corporation to bind such association or corporation to a legal contract.
4. The individual signing below, or the firm association or corporation of which they are a member, is not debarred or suspended from doing business with the Matanuska-Susitna Borough.
5. They are acknowledging receipt of the following Addenda Numbers (if no addenda have been issued, either leave blank or write "N/A"):

Addenda numbers being acknowledged: _____
--

Company Name

Date

Mailing Address

Signature

City, State and Zip Code

Printed (or typed) Name

Contact Person (printed or typed)

Title (printed or typed)

Phone Number

Email Address

Facsimile Number

State and Specialty License Numbers

<p>It shall be the responsibility of the Bidder to see that their bid is received before the date and time fixed for opening.</p>	<p>To be considered responsive, Bidders should include the following with their bid:</p> <ul style="list-style-type: none"> ✓ Signed Bid Form (acknowledging Addenda if applicable) ✓ Bid Guarantee (if required) ✓ Other Items required in Instructions to Bidders & Specifications/Scope of Work
---	---

FILE \\W:\WASILLAFILES\MSB DESIGN\NELSON ROAD PATHWAY\NELSON ROAD PATHWAY_FETLOCK TO MACHETANZ_UPDATED 1-25-19.DWG DATE/TIME 3/14/2019 10:43 AM LAYOUT C1 DESIGNED CHECKED DRAFTED

NO.	DATE	REVISION	STATE	PROJECT DESIGNATION	YEAR	SHEET NO.	TOTAL SHEETS
1	3/14/19	UPDATED QUANTITY	ALASKA	2019-35402	2019	C1	C1

ESTIMATE OF QUANTITIES (BASE BID)			
ITEM NO.	ITEM DISCRIPTION	PAY UNIT	TOTAL QUANTITY
201(3B)	CLEARING AND GRUBBING	LUMP SUM	ALL REQ'D
202(1)	REMOVAL OF STRUCTURES AND OBSTRUCTIONS	LUMP SUM	ALL REQ'D
203(3)	UNCLASSIFIED EXCAVATION	CUBIC YARD	2,572
203(6A)	BORROW, TYPE A	TON	5,357
301(1)	AGGREGATE BASE COURSE, GRADING D-1	TON	1,893
401(1B)	HOT MIX ASPHALT, TYPE II, CLASS B	TON	569
603(1-12)	12 INCH CSP	LINEAR FOOT	10
607(3)	CHAIN LINK FENCE	LINEAR FOOT	163
608(8)	DETECTABLE WARNING TILE	EACH	3
615(1)	STANDARD SIGN	SQUARE FOOT	9
615(2)	REMOVE AND RELOCATE EXISTING SIGN	EACH	2
615(6)	SALVAGE SIGN	EACH	4
618(2)	SEEDING, TYPE A	POUND	94
620(1)	TOPSOIL	SQUARE YARD	5,235
634(1)	GEOGRID, TYPE A	SQUARE YARD	1,590
636(1)	GABION	CUBIC YARD	155
640(1)	MOBILIZATION AND DEMOBILIZATION	LUMP SUM	ALL REQ'D
641(1)	EROSION AND POLLUTION CONTROL ADMINISTRATION	LUMP SUM	ALL REQ'D
641(3)	TEMPORARY EROSION AND POLLUTION CONTROL	LUMP SUM	ALL REQ'D
642(1)	CONSTRUCTION SURVEYING	LUMP SUM	ALL REQ'D
642(3)	THREE PERSON SURVEY PARTY	hour	10
643(2)	TRAFFIC MAINTENANCE	LUMP SUM	ALL REQ'D
670(1)	TRAFFIC MARKINGS	LUMP SUM	ALL REQ'D

ESTIMATE OF QUANTITIES (ADDITIVE ALTERNATE 1)			
ITEM NO.	ITEM DISCRIPTION	PAY UNIT	TOTAL QUANTITY
201(3B)	CLEARING AND GRUBBING	LUMP SUM	ALL REQ'D
202(1)	REMOVAL OF STRUCTURES AND OBSTRUCTIONS	LUMP SUM	ALL REQ'D
203(3)	UNCLASSIFIED EXCAVATION	CUBIC YARD	170
203(6A)	BORROW, TYPE A	TON	322
203(27)	DITCH LINEAR GRADING	LINEAR FOOT	170
301(1)	AGGREGATE BASE COURSE, GRADING D-1	TON	158
401(1B)	HOT MIX ASPHALT, TYPE II, CLASS B	TON	37
603(1-12)	12 INCH CSP	LINEAR FOOT	37
607(3)	CHAIN LINK FENCE	LINEAR FOOT	34
608(8)	DETECTABLE WARNING TILE	EACH	1
618(2)	SEEDING, TYPE A	POUND	3
620(1)	TOPSOIL	SQUARE YARD	145
640(1)	MOBILIZATION AND DEMOBILIZATION	LUMP SUM	ALL REQ'D
641(1)	EROSION AND POLLUTION CONTROL ADMINISTRATION	LUMP SUM	ALL REQ'D
641(3)	TEMPORARY EROSION AND POLLUTION CONTROL	LUMP SUM	ALL REQ'D
642(1)	CONSTRUCTION SURVEYING	LUMP SUM	ALL REQ'D
642(3)	THREE PERSON SURVEY PARTY	hour	10
643(2)	TRAFFIC MAINTENANCE	LUMP SUM	ALL REQ'D

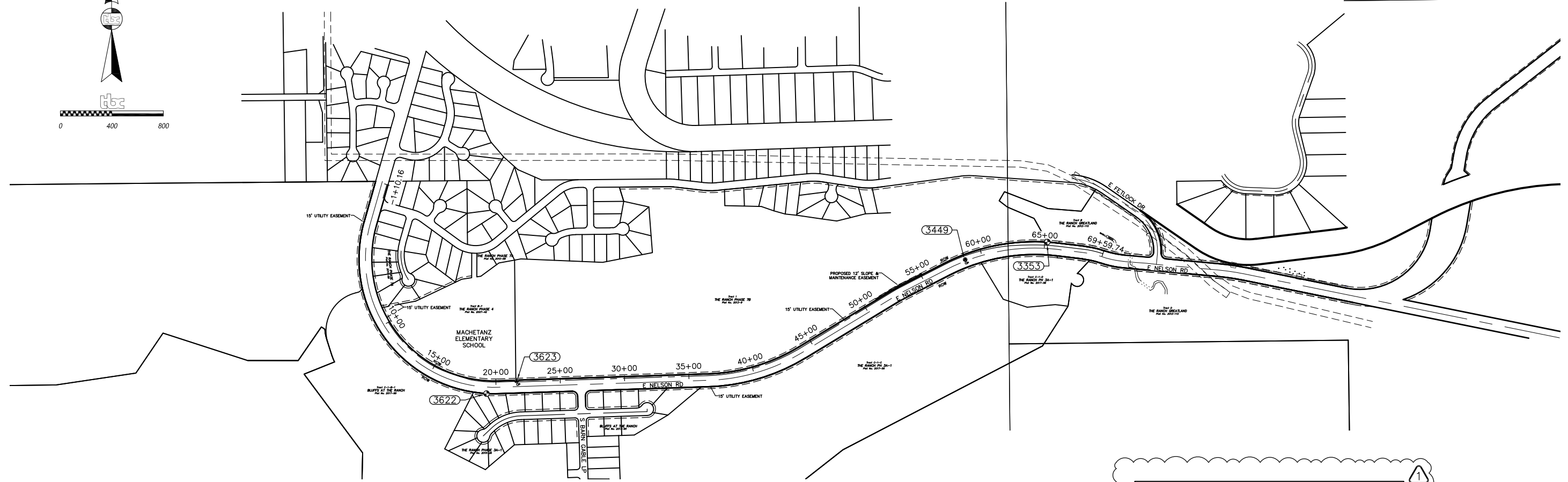
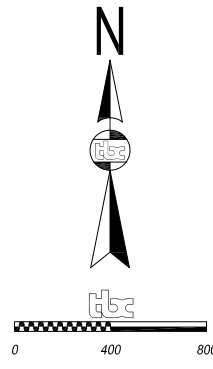

TABLE OF ESTIMATING FACTORS		
ITEM NO.	ITEM DISCRIPTION	ESTIMATING FACTOR
203(5A)	BORROW, TYPE A	144 LB/CF
301(1)	AGGREGATE BASE COURSE, GRADING D-1	148 LB/CF
401(1)	HOT MIX ASPHALT, TYPE II, CLASS B	151 LB/CF
401(2)	ASPHALT CEMENT, GRADE PG 52-28	5% WEIGHT OF HMA
618(2)	SEEDING	2 LBS/MSF

 The Boutet Company, Inc. 601 E. 57th Place #102 Anchorage, AK 99518 Ph. 907-522-6776 Fx. 907-522-6779 License No. AECC957		MATANUSKA-SUSITNA BOROUGH CAPITAL PROJECTS DEPARTMENT NELSON ROAD MULTI-USE PATHWAY: MACHETANZ ELEMENTARY SCHOOL TO FETLOCK DR ESTIMATE OF QUANTITIES
--	--	--

NO.	DATE	REVISION	STATE	PROJECT DESIGNATION	YEAR	SHEET NO.	TOTAL SHEETS
1	3/7/19	UPDATED CONTROL POINT TABLE	ALASKA	2019-35402	2019	A4	A5

FILE \\W:\WASILLAFILES\MSB DESIGN\NELSON ROAD PATHWAY\NELSON ROAD PATHWAY\NELSON ROAD PATHWAY\CONTROL.DWG
 DATE/TIME 3/7/2019 5:20 PM
 LAYOUT A4
 DESIGNED
 CHECKED
 DRAFTED



SURVEYOR'S CERTIFICATE

I CERTIFY THAT I AM PROPERLY REGISTERED AND LICENSED TO PRACTICE LAND SURVEYING IN THE STATE OF ALASKA, THAT THIS DRAWING REPRESENTS A SURVEY MADE BY ME OR UNDER MY DIRECT SUPERVISION, THAT THE MONUMENTS SHOWN EXIST AS DESCRIBED, AND THAT ALL DIMENSIONS AND OTHER DETAILS ARE CORRECT.



DATE: 02/20/2019 REGISTRATION No. 9020

ANTHONY P. HOFFMAN
REGISTERED LAND SURVEYOR

POINT #	ELEVATION	NORTHING	EASTING	DESCRIPTION
3622	114.548	133667.0800	446228.8500	FD YPC
3623	121.682	133764.9643	446462.3199	SET RBR-CAP
3353	28.009	134844.7500	450585.0000	FD YPC
3449	55.958	134708.5439	449946.4454	FD MARKER-CP10201

SURVEY NOTES:

1. A TITLE SEARCH WAS NOT PERFORMED. EASEMENTS OF RECORD OTHER THAN THOSE SHOWN ON THE RECORDED PLATS ARE NOT SHOWN HEREON.
2. COORDINATES ARE NAD83(2011) (EPOCH 2010) ALASKA STATE PLANE ZONE 4, EXPRESSED IN U.S. SURVEY FEET.
3. ELEVATIONS ARE EXPRESSED IN NAVD88 (NORTH AMERICAN VERTICAL DATUM, 1988 ADJUSTMENT) IN FEET. STATIC GPS DATA WAS SUBMITTED FOR PROCESSING TO THE NGS OPUS (ONLINE POSITIONING USER SYSTEM) FOR POINTS 1000 AND 1214.
4. REFER TO CIVIL PLANS FOR CONSTRUCTION DETAILS.



MATANUSKA-SUSITNA BOROUGH
CAPITAL PROJECTS DEPARTMENT

**NELSON ROAD MULTI-USE
PATHWAY: MACHETANZ ELEMENTARY
SCHOOL TO FETLOCK DR**

**MACHETANZ ELEMENTARY
SCHOOL PATHWAY CONNECTION**