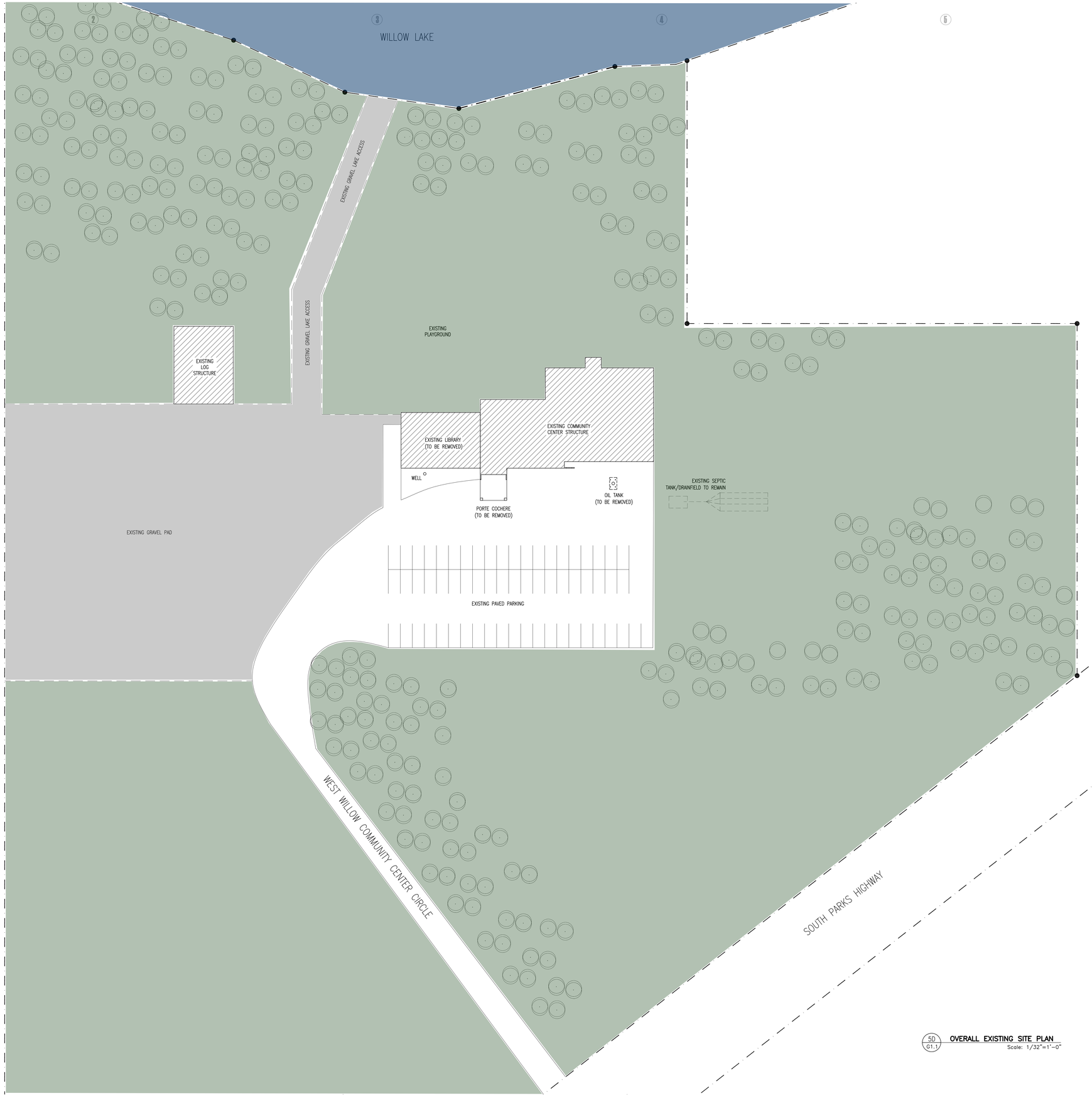

5D / G1.1 **OVERALL EXISTING SITE PLAN**
Scale: 1/32"=1'-0"

Wolf ARCHITECTURE
GARY S. WOLF
P.O. BOX 3603
PALMER ALASKA 99645
PH: (907) 746-6670
FAX: (907) 746-6680

theforakergroup
Standing Beside Alaska's Nonprofits

WILLOW LIBRARY REPLACEMENT AND COMMUNITY CENTER UPGRADES
23557 WEST WILLOW COMMUNITY CENTER CIRCLE
WILLOW, ALASKA

Drawn	Date
MM	12/20/15
Checked	**Job No.**
GW	1508

Revision	Date

FULL SIZE 30x42
HALF SIZE 15x21

Sheet Contents
OVERALL EXISTING SITE PLAN

SCHEMATIC DESIGN

Category	Sheet
G1	1

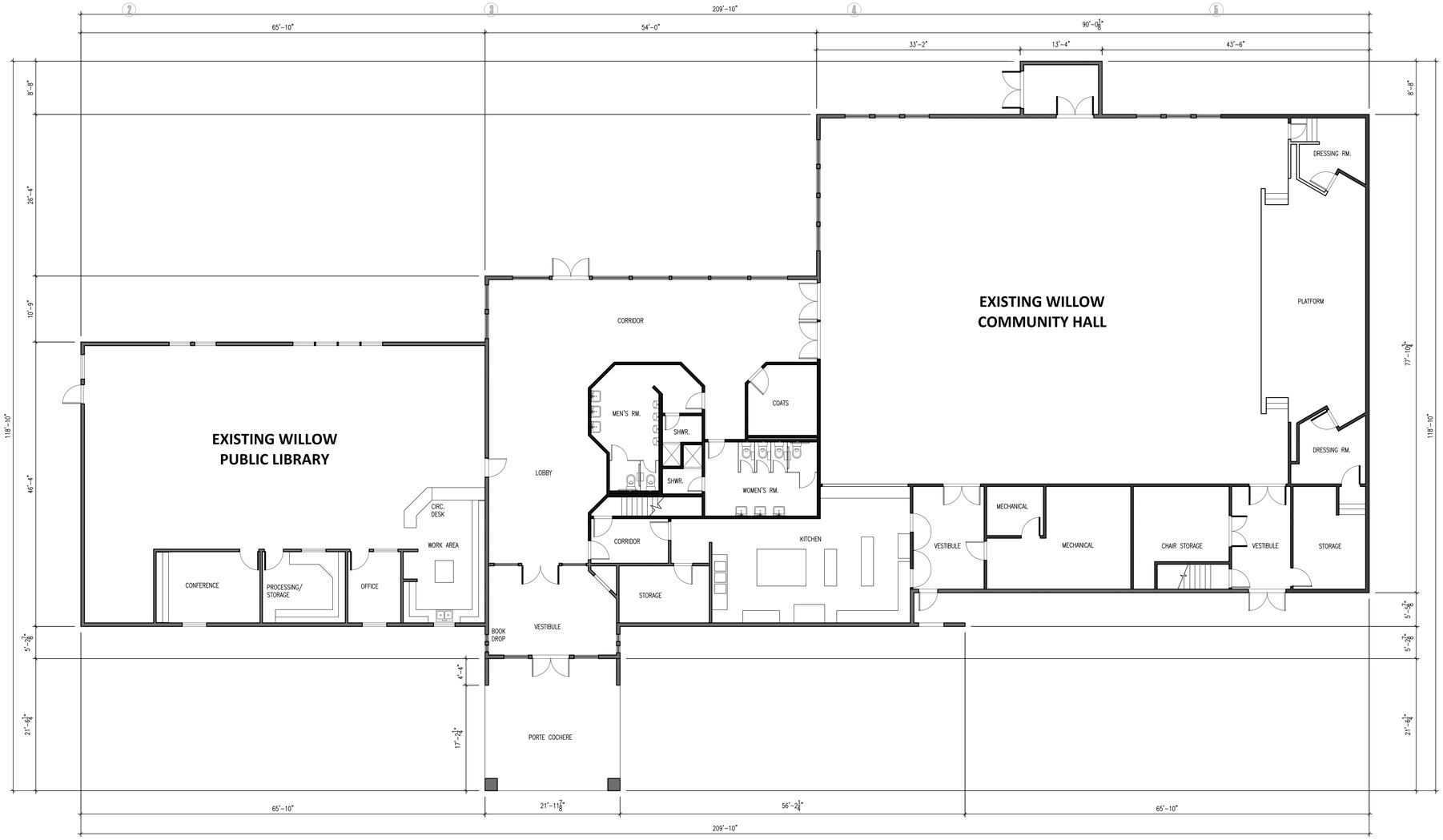

4C G1.2 **EXISTING MAIN LEVEL PLAN**
Scale: 1/8"=1'-0"

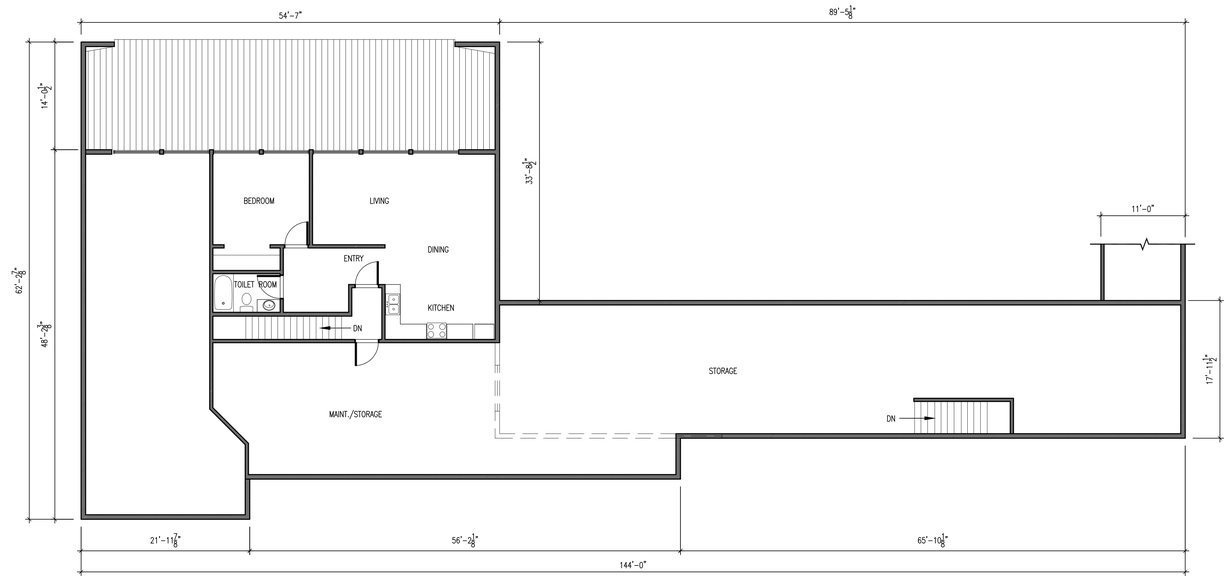

4D G1.2 **EXISTING UPPER LEVEL PLAN**
Scale: 1/8"=1'-0"

Wolf ARCHITECTURE
GARY S. WOLF
P.O. BOX 3603
PALMER ALASKA 99645
PH: (907) 746-6670
FAX: (907) 746-6680

theforakergroup
Standing Beside Alaska's Nonprofits

WILLOW LIBRARY REPLACEMENT AND COMMUNITY CENTER UPGRADES
23557 WEST WILLOW COMMUNITY CENTER CIRCLE
WILLOW, ALASKA

Drawn	Date
MM	12/20/15
Checked	**Job No.**
GW	1508

Revision	Date

FULL SIZE 30x42
HALF SIZE 15x21

Sheet Contents
EXISTING MAIN LEVEL PLAN
EXISTING UPPER LEVEL PLAN

SCHEMATIC DESIGN

Category	Sheet
G1	2

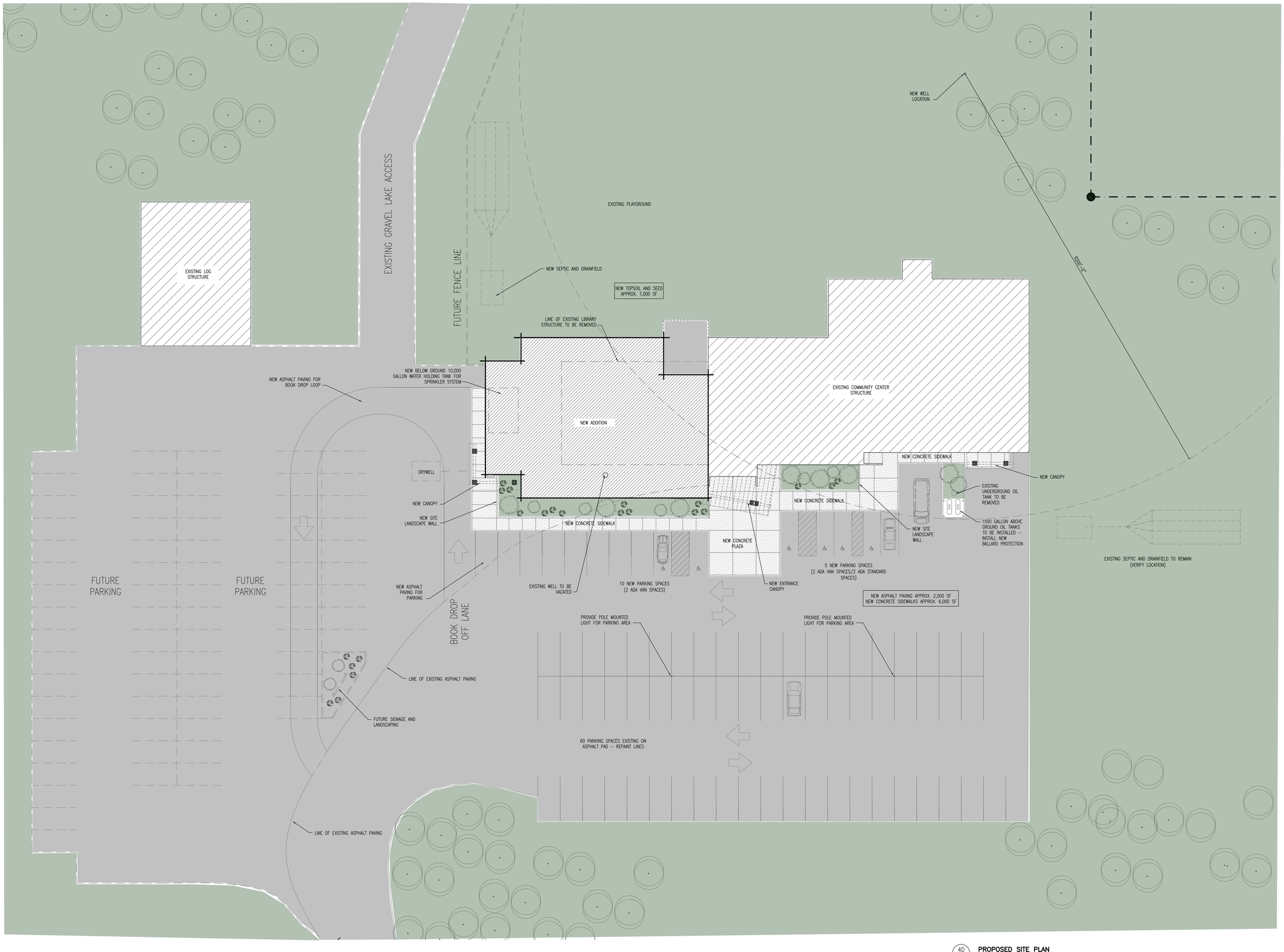

4D / G1.3 **PROPOSED SITE PLAN**
Scale: 1/16"=1'-0"

Wolf ARCHITECTURE
GARY S. WOLF
P.O. BOX 3603
PALMER, ALASKA 99645
PH: (907) 746-6670
FAX: (907) 746-6680

theforakergroup
Standing Beside Alaska's Nonprofits

WILLOW LIBRARY REPLACEMENT AND COMMUNITY CENTER UPGRADES
23557 WEST WILLOW COMMUNITY CENTER CIRCLE
WILLOW, ALASKA

Drawn	Date
MM	12/20/15
Checked	Job No.
GW	1508

Revision	Date

FULL SIZE 30x42
HALF SIZE 15x21

Sheet Contents
SITE PLAN

SCHEMATIC DESIGN

Category	Sheet
G1	3

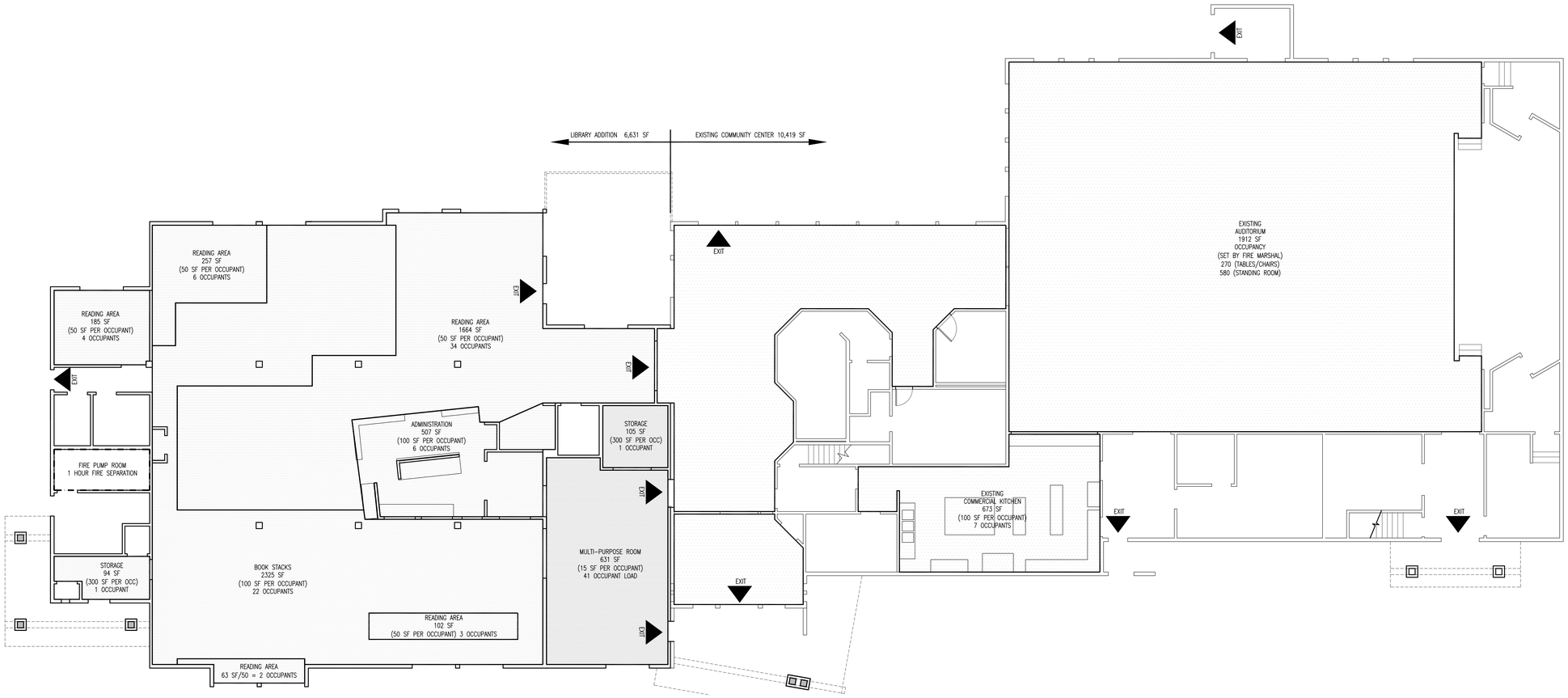

4C G1.4 **CODE PLAN MAIN LEVEL**
Scale: 1/8"=1'-0"

OCCUPANT LOAD

	A-3 (EXISTING ASSEMBLY)	580 OCCUPANTS
	A3 (NEW LIBRARY)	78 OCCUPANTS
	A3 (NEW MP ROOM)	42 OCCUPANTS
	R3 (EXISTING APARTMENT)	4 OCCUPANTS
	TOTAL	704 OCCUPANTS

BUILDING SQUARE FOOTAGE

EXISTING MIXED USE BUILDING:		
MAIN LEVEL (A3)	=	10,419
UPPER LEVEL (R3)	=	3,325
TOTAL EXISTING BUILDING	=	13,744
NEW LIBRARY (A3) ADDITION	=	6,631
TOTAL PROPOSED BUILDING =		20,375
(EXISTING LIBRARY REMOVED	=	3,050)

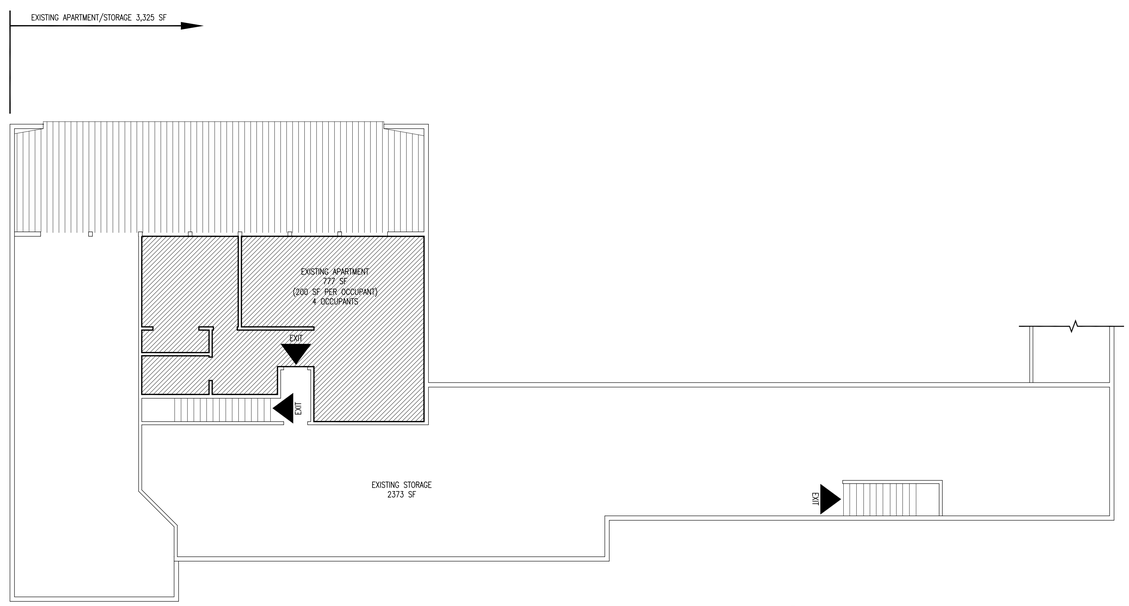

4D G1.4 **CODE PLAN UPPER LEVEL**
Scale: 1/8"=1'-0"

Wolf ARCHITECTURE
GARY S. WOLF
P.O. BOX 3603
PALMER ALASKA 99645
PH: (907) 746-6670
FAX: (907) 746-6680

theforakergroup
Standing Beside Alaska's Nonprofits

WILLOW LIBRARY REPLACEMENT AND COMMUNITY CENTER UPGRADES
23557 WEST WILLOW COMMUNITY CENTER CIRCLE
WILLOW, ALASKA

Drawn	Date
MM	12/20/15
Checked	**Job No.**
GW	1508

Revision	Date

FULL SIZE 30x42
HALF SIZE 15x21

Sheet Contents
CODE PLAN
MAIN LEVEL

CODE PLAN
UPPER LEVEL

SCHEMATIC DESIGN

Category	Sheet
G1	4

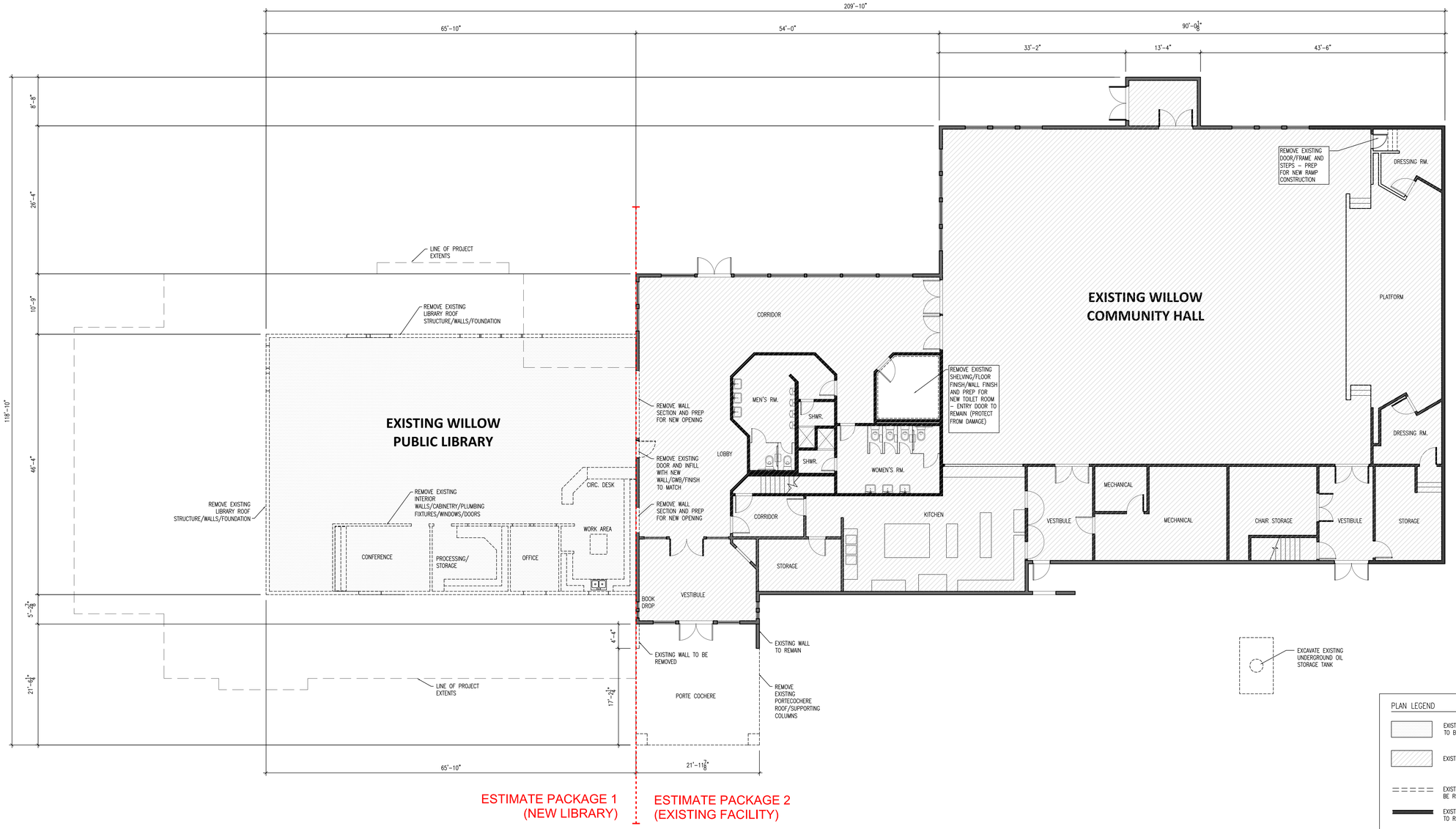

PLAN LEGEND

- EXISTING LIBRARY STRUCTURE TO BE REMOVED
- EXISTING BUILDING TO REMAIN
- EXISTING WALL OR STRUCTURE TO BE REMOVED
- EXISTING 2X4 OR 2X6 WALL TO REMAIN

4D / A1.1 DEMOLITION PLAN – MAIN LEVEL
Scale: 1/8"=1'-0"

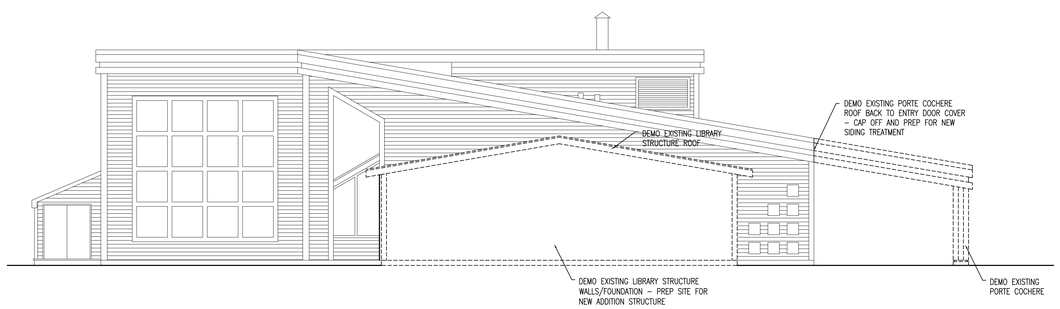

2D / A1.1 DEMOLITION SOUTH ELEVATION
Scale: 1/8"=1'-0"

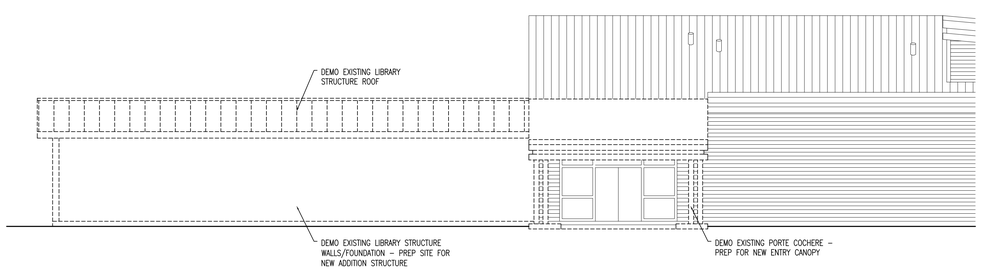

5D / A1.1 DEMOLITION EAST ELEVATION
Scale: 1/8"=1'-0"

Wolf ARCHITECTURE
GARY S. WOLF
P.O. BOX 3603
PALMER ALASKA 99645
PH: (907) 746-6670
FAX: (907) 746-6680

theforakergroup
Standing Beside Alaska's Nonprofits

WILLOW LIBRARY REPLACEMENT AND COMMUNITY CENTER UPGRADES
23557 WEST WILLOW COMMUNITY CENTER CIRCLE
WILLOW, ALASKA

Drawn	Date
MM	12/20/15
Checked	**Job No.**
GW	1508

Revision	Date

FULL SIZE 30x42
HALF SIZE 15x21

Sheet Contents
DEMOLITION PLAN

DEMOLITION SOUTH/EAST ELEVATIONS

SCHEMATIC DESIGN

Category	Sheet
A1	1

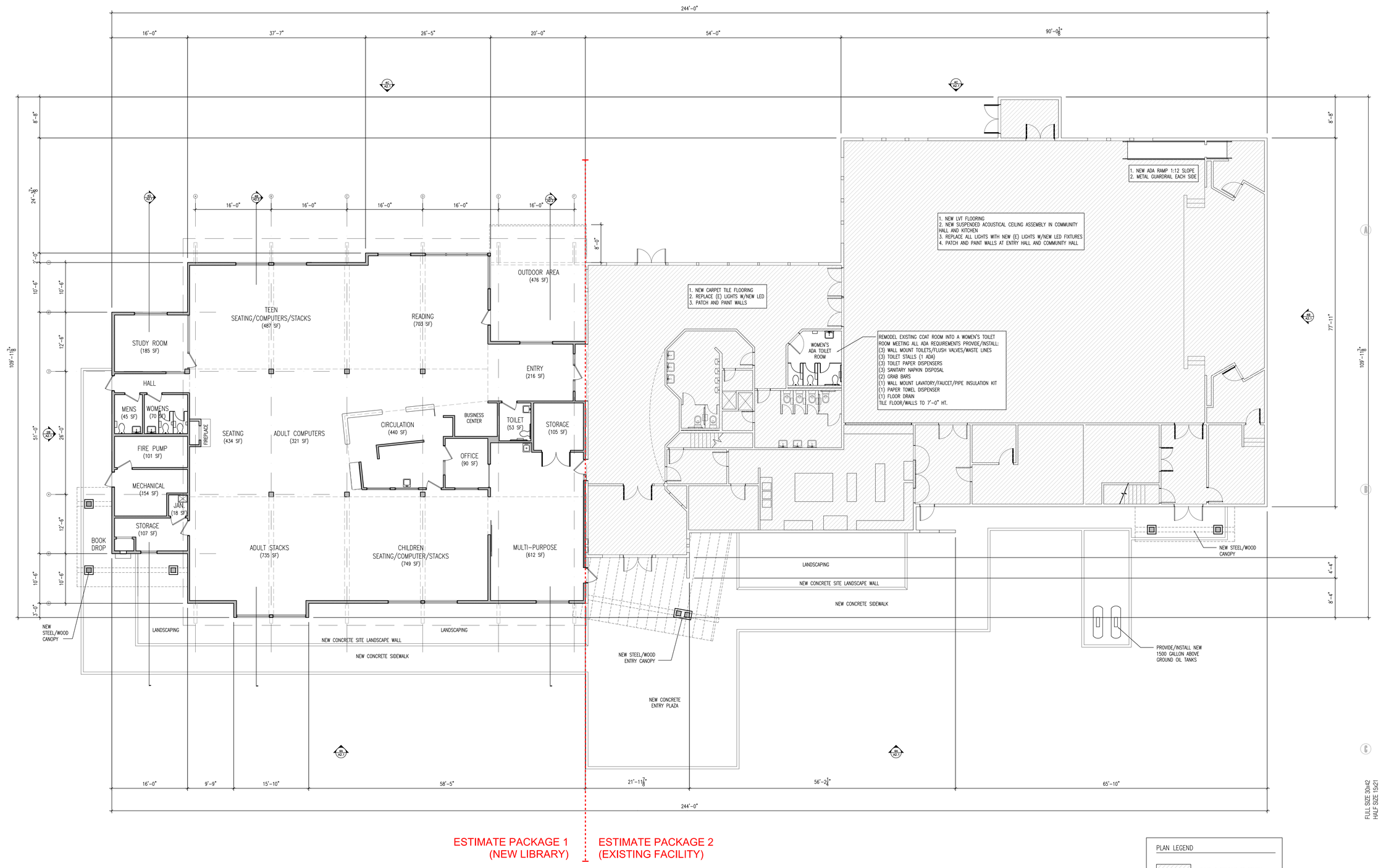

PLAN LEGEND

- EXISTING BUILDING TO REMAIN
- EXISTING 2X4 OR 2X6 WALL TO REMAIN
- NEW 2X8 OR 4" METAL STUD WALL
- NEW CONCRETE SIDEWALK WITH SNOW MELT

4D / A1.2 **OVERALL FLOOR PLAN – MAIN LEVEL**
Scale: 1/8"=1'-0"

Wolf ARCHITECTURE
GARY S. WOLF
P.O. BOX 3603
PALMER ALASKA 99645
PH: (907) 746-6670
FAX: (907) 746-6680

theforakergroup
Standing Beside Alaska's Nonprofits

WILLOW LIBRARY REPLACEMENT AND COMMUNITY CENTER UPGRADES
23557 WEST WILLOW COMMUNITY CENTER CIRCLE
WILLOW, ALASKA

Drawn	Date
MM	12/20/15
Checked	**Job No.**
GW	1508

Revision	Date

FULL SIZE 30x42
HALF SIZE 15x21

Sheet Contents
FLOOR PLAN
MAIN LEVEL

SCHEMATIC DESIGN

Category	Sheet
A1	2

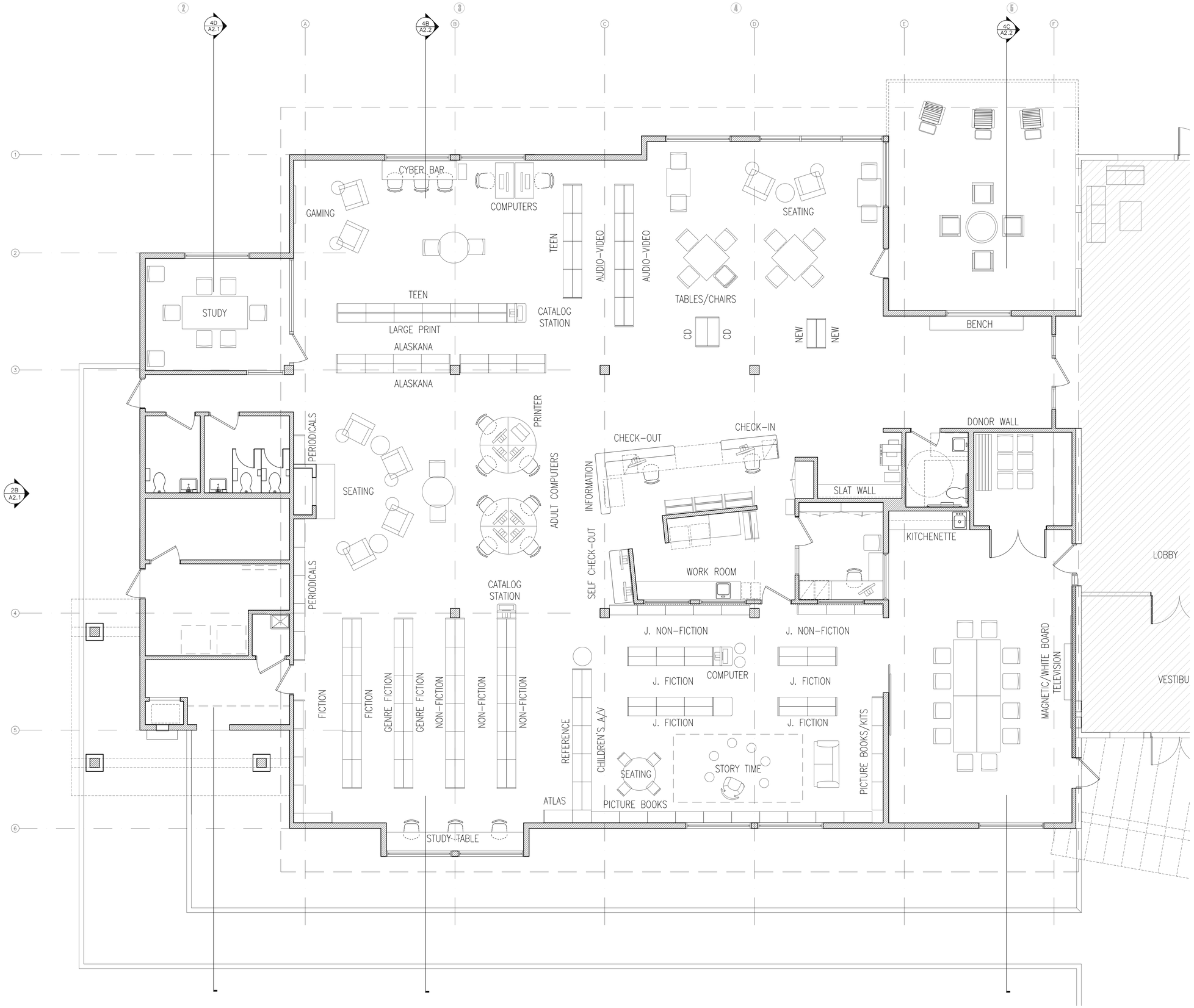

4D A1.2 LIBRARY ADDITION FLOOR PLAN – FURNITURE

Scale: 1/4"=1'-0"

Wolf ARCHITECTURE
GARY S. WOLF
P.O. BOX 3603
PALMER ALASKA 99645
PH: (907) 746-6670
FAX: (907) 746-6680

theforakergroup
Standing Beside Alaska's Nonprofits

WILLOW LIBRARY REPLACEMENT AND COMMUNITY CENTER UPGRADES
23557 WEST WILLOW COMMUNITY CENTER CIRCLE
WILLOW, ALASKA

Drawn	Date
MM	12/20/15
Checked	**Job No.**
GW	1508

Revision	Date

FULL SIZE 30x42
HALF SIZE 15x21

Sheet Contents
LIBRARY ADDITION
FURNITURE PLAN

SCHEMATIC DESIGN

Category	Sheet
A1	3

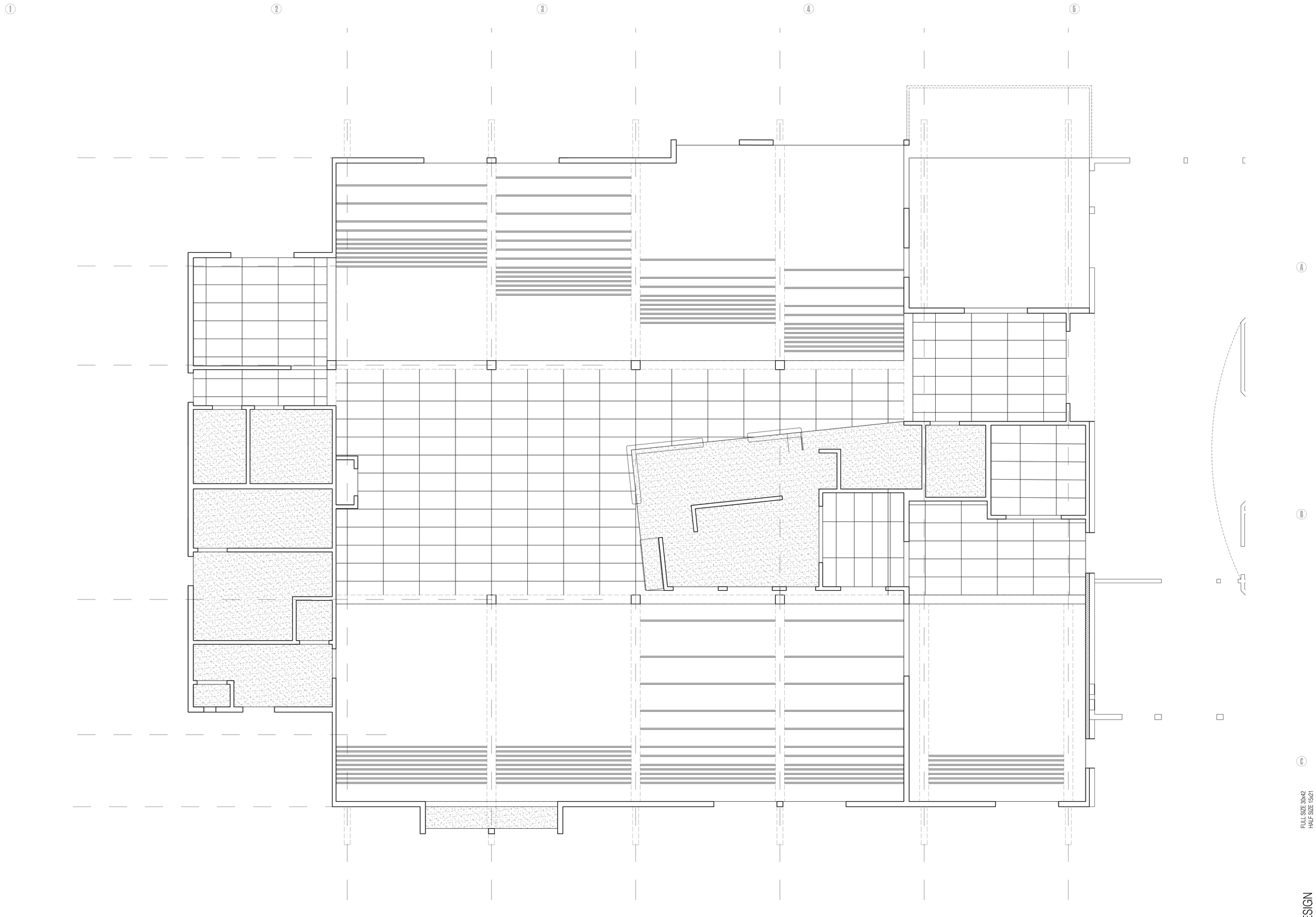

4D
A1.2
REFLECTED CEILING PLAN
Scale: 1/4"=1'-0"

Wolf
ARCHITECTURE
GARY S. WOLF
P.O. BOX 3603
PALMER ALASKA 99645
PH: (907) 746-6670
FAX: (907) 746-6680

theforakergroup
Standing Beside Alaska's Nonprofits

WILLOW LIBRARY REPLACEMENT AND COMMUNITY CENTER UPGRADES
23557 WEST WILLOW COMMUNITY CENTER CIRCLE
WILLOW, ALASKA

Drawn	Date
MM	12/20/15
Checked	**Job No.**
GW	1508

Revision	Date

FULL SIZE 30x42
HALF SIZE 15x21

Sheet Contents
FLOOR PLAN

SCHEMATIC DESIGN

Category	Sheet
A1	4

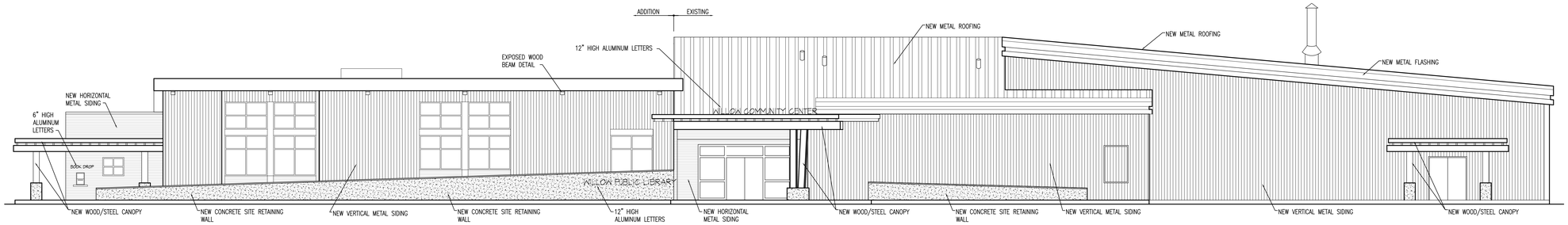

4A / A2.1 **EAST ELEVATION**
Scale: 1/8"=1'-0"

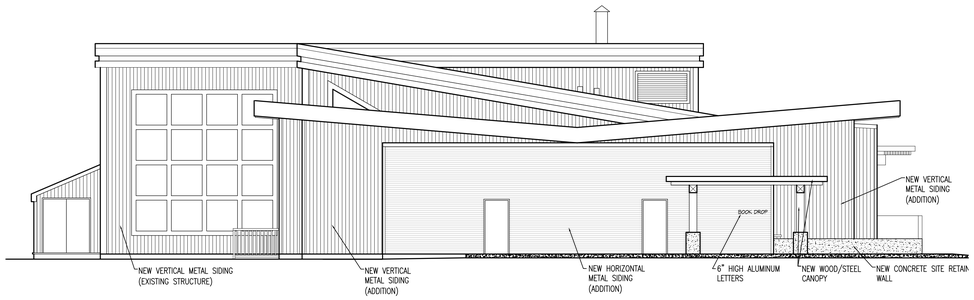

2B / A2.1 **SOUTH ELEVATION**
Scale: 1/8"=1'-0"

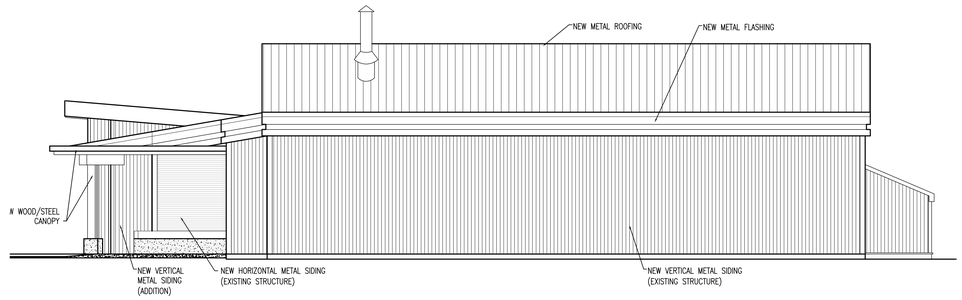

4B / A2.1 **NORTH ELEVATION**
Scale: 1/8"=1'-0"

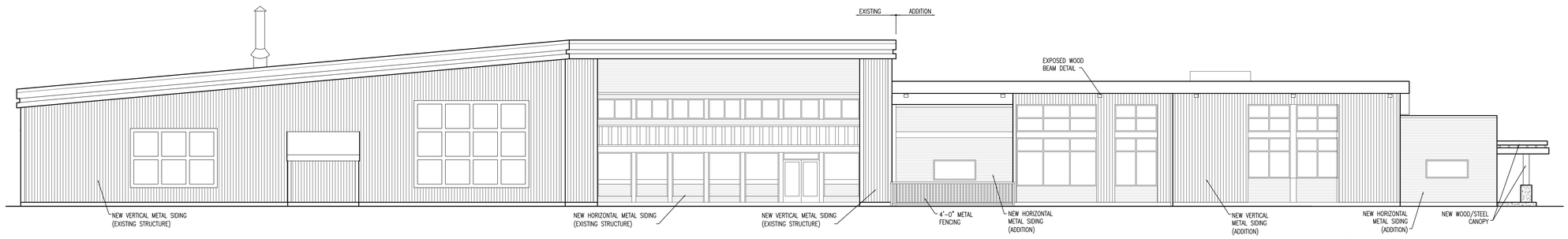

4C / A2.1 **WEST ELEVATION**
Scale: 1/8"=1'-0"

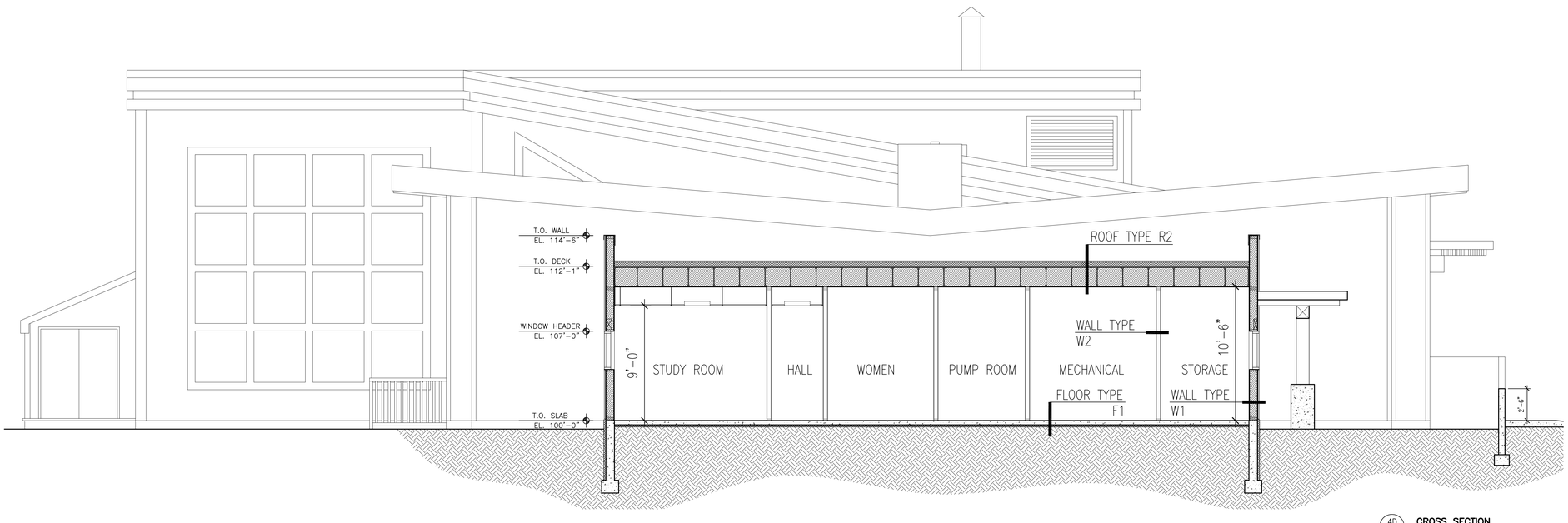

4D / A2.1 **CROSS SECTION**
Scale: 1/4"=1'-0"

SIDING LEGEND

HORIZONTAL METAL SIDING
(ADDITION: 1482 SQUARE FEET APPROX.)
(EXISTING: 740 SQUARE FEET APPROX.)

VERTICAL METAL SIDING
(ADDITION: 1805 SQUARE FEET APPROX.)
(EXISTING: 5150 SQUARE FEET APPROX.)

EXTERIOR DOORS

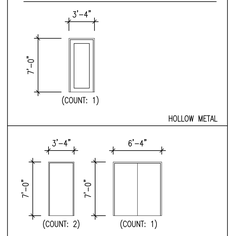

EXTERIOR WINDOWS

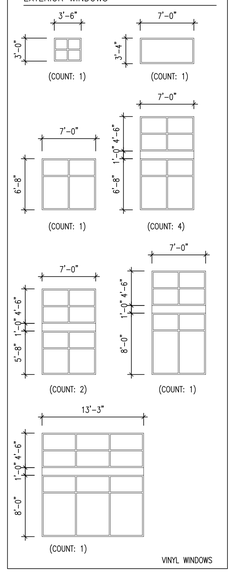

INTERIOR DOORS

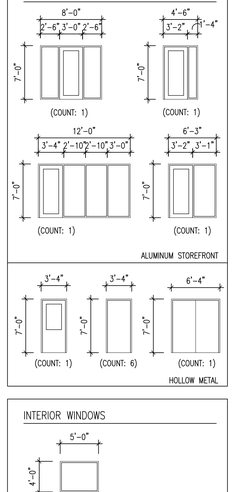

INTERIOR WINDOWS

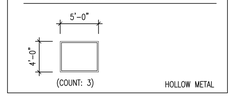

Wolf ARCHITECTURE
GARY S. WOLF
P.O. BOX 3603
PALMER ALASKA 99645
PH: (907) 746-6670
FAX: (907) 746-6680

theforakergroup
Standing Beside Alaska's Nonprofits

WILLOW LIBRARY REPLACEMENT AND COMMUNITY CENTER UPGRADES
23557 WEST WILLOW COMMUNITY CENTER CIRCLE
WILLOW, ALASKA

Drawn	Date
MM	12/20/15
Checked	Job No.
GW	1508

Revision	Date

FULL SIZE 30x42
HALF SIZE 15x21

Sheet Contents
- ELEVATIONS
- SECTIONS
- DOOR & WINDOW SCHEDULES
- WALL ASSEMBLIES

SCHEMATIC DESIGN

Category	Sheet
A2	1

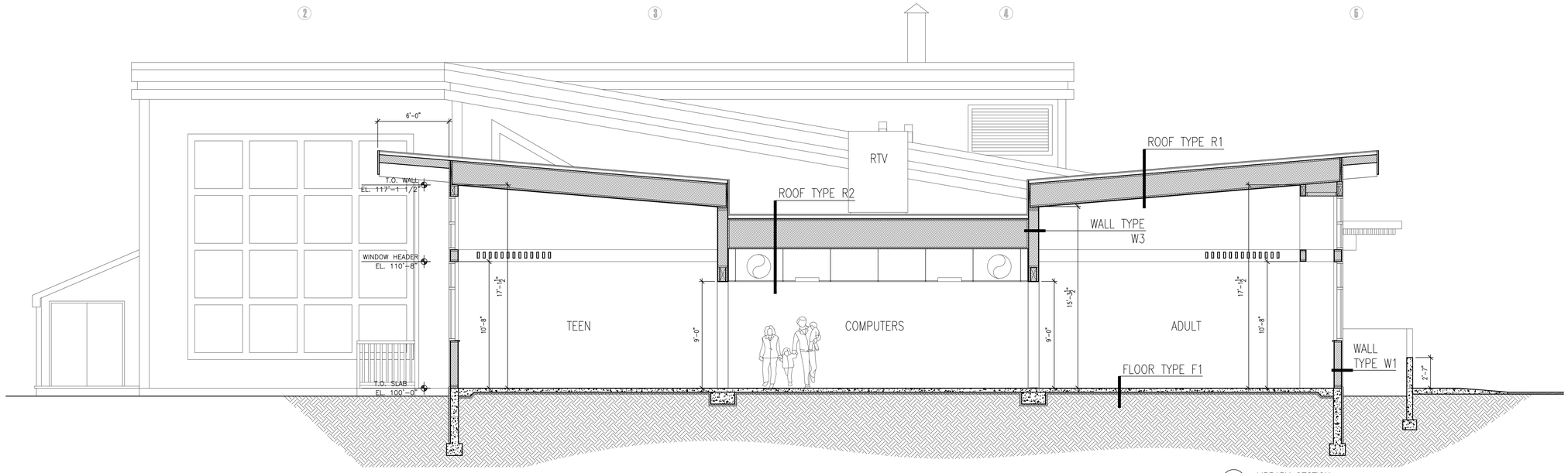

4B / A2.2 LIBRARY SECTION

Scale: 1/8"=1'-0"

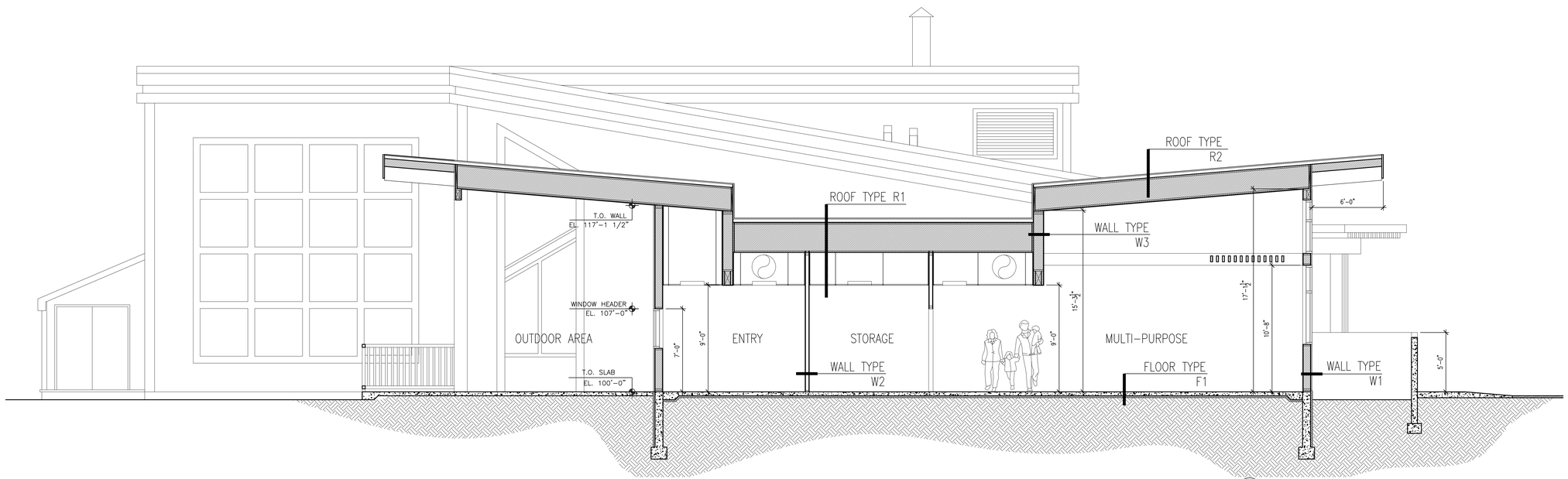

4C / A2.2 LIBRARY ENTRY / MULTI-PURPOSE SECTION

Scale: 1/8"=1'-0"

CONSTRUCTION ASSEMBLIES

ROOF/CEILING

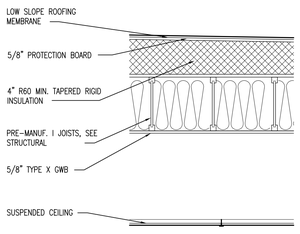

R1 ROOF ASSEMBLY

OMIT S.A.T. CEILING @ STORAGE ROOM, MECHANICAL, AND TOILET ROOMS

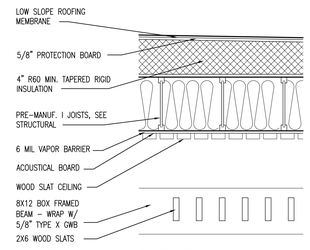

R2 ROOF ASSEMBLY - SLOPED CEILING

WALLS

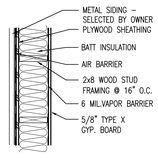

W1 EXTERIOR WALL - 2x8 STUD (METAL SIDING)

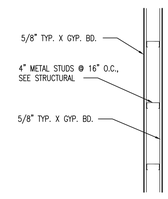

W2 INTERIOR WALL - 4" METAL STUD

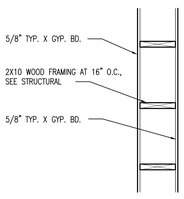

W3 INTERIOR WALL - 2X10

FLOOR

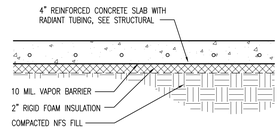

F1 FLOOR - CONCRETE SLAB ON GRADE

Wolf ARCHITECTURE
GARY S. WOLF
P.O. BOX 3603
PALMER ALASKA 99645
PH: (907) 746-6670
FAX: (907) 746-6680

theforakergroup
Standing Beside Alaska's Nonprofits

WILLOW LIBRARY REPLACEMENT AND COMMUNITY CENTER UPGRADES
23557 WEST WILLOW COMMUNITY CENTER CIRCLE
WILLOW, ALASKA

Drawn	Date
MM	12/20/15
Checked	**Job No.**
GW	1508

Revision	Date

FULL SIZE 30x42
HALF SIZE 15x21

Sheet Contents
SECTIONS
CONSTRUCTION ASSEMBLIES

SCHEMATIC DESIGN

Category	Sheet
A2	2