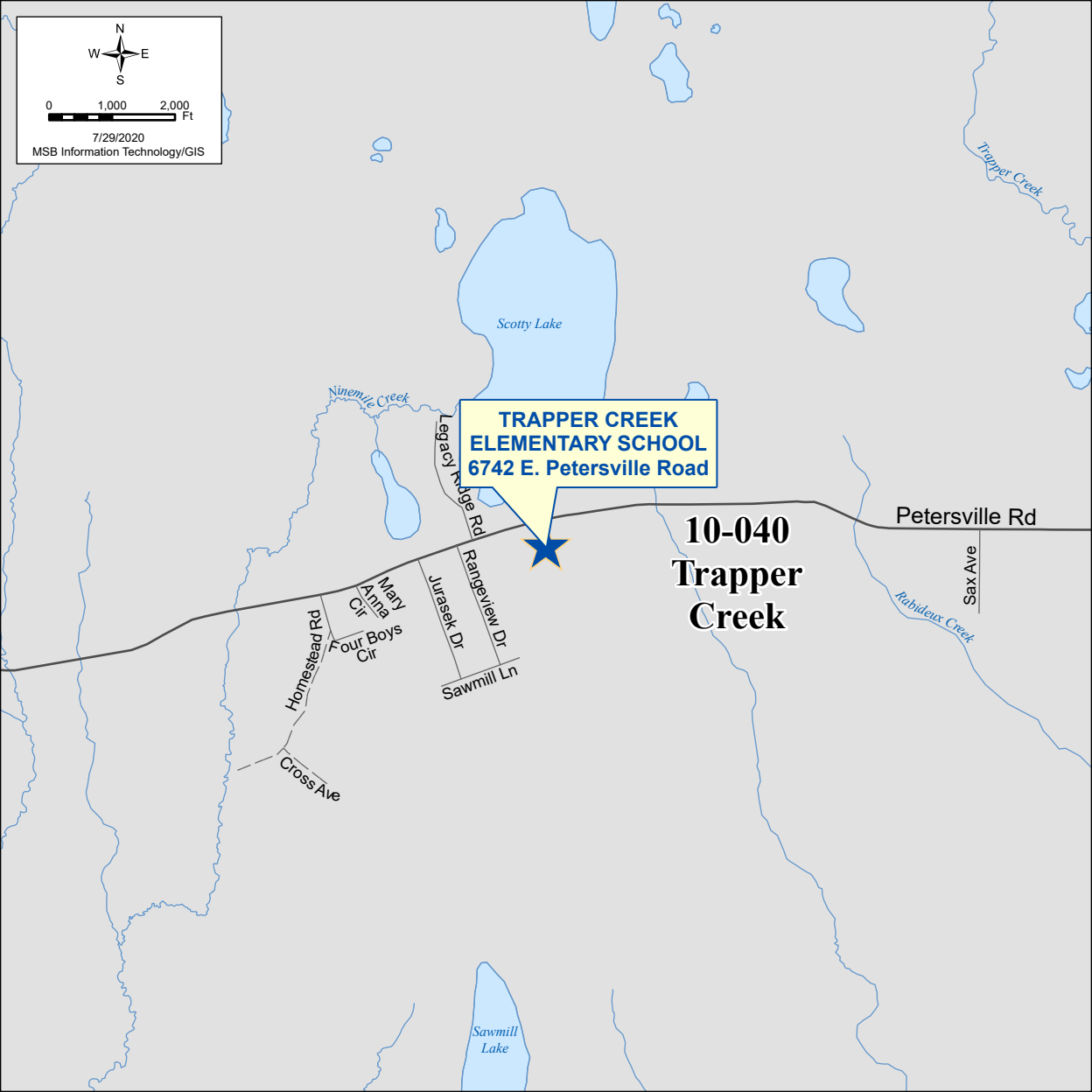
N
W
E
S
0
1,000
2,000
Ft
7/29/2020
MSB Information Technology/GIS
Trapper Creek
Scotty Lake
Ninemile Creek
TRAPPER CREEK
ELEMENTARY SCHOOL
6742 E. Petersville Road
Legacy Ridge Rd
Petersville Rd
10-040
Trapper
Creek
Sax Ave
Rabideux Creek
Mary
Anna
Cir
Jurasek Dr
Rangeview Dr
Homestead Rd
Four Boys
Cir
Sawmill Ln
Cross Ave
Sawmill
Lake